WEATHER FORECAST

Victoria and Vicinity—Strong southerly winds or gales, shifting to southwest; partly cloudy, and mild, with rain squalls.

Vancouver and Vicinity—Strong southwest winds or gales, shifting to westerly; partly cloudy, and mild, with rain squalls.

The Daily Colonist.

(ESTABLISHED 1858)

COLONIST TELEPHONES

Advertising	Empire 4114
Business Office	Empire 4114
Circulation	Garden 1812
Job Printing	Garden 5241
Editorial Rooms	Empire 4111
Social Editor	Empire 3311

NO. 39—EIGHTY-FIRST YEAR | VICTORIA, BRITISH COLUMBIA, FRIDAY, JANUARY 27, 1939 | SIXTEEN PAGES

FEAR EPIDEMICS TO INTENSIFY DISASTER

Stricken City of Chillan May Be Completely Evacuated, With Mounds of Unburied Dead in Ruined Streets—Broken Communications Prevent Accurate Compilation of Toll

SANTIAGO, Jan. 26 (AP).—Mounds of unburied dead which brought a fear of epidemics in the train of Tuesday night's earthquake in South Central Chile caused the Government tonight to consider complete evacuation of the disaster-shocked city of Chillan.

Estimates of the toll of dead in the region centring 200 miles south of Santiago ranged from 4,000 to 12,000 with conservative estimates placing casualties in Chillan at 5,000 alone, in Concepcion at 2,000, and in other cities at 1,000.

Not less than 50,000 were homeless, it was believed, and probably many thousands more.

COMPILATION IMPOSSIBLE

Broken communications systems and the immensity of the catastrophe prevented accurate and comprehensive compilations of the death and destruction which reached from Valparaiso, north of Santiago, to Valdivia, 250 miles south.

Lack of doctors, medical supplies and sanitary facilities increased the danger of disease.

President Pedro Aguierre Cerda, who took office only a month ago as the first Popular Front President in South America, personally visited the scene today and sought to organize relief measures.

Two trainloads of trucks, motor cars and tractors were sent to the quake area, while 100 doctors with nurses, food, medical supplies and sanitary equipment were rushed forward on a third relief train.

Continued on Page 2, Column 5

EVENTUAL RAIL UNITY CERTAIN

C.P.R. Head Says Unification of Services Must Come Sooner or Later

HAMILTON, Ont., Jan. 26 (CP).—A struggle between "sanity and folly" is going on in Canada and "in the end, sanity and thrift will prevail and the railway services of the country will be unified," Sir Edward Beatty, president of the Canadian Pacific Railway Company, said here tonight.

"I have no way of telling exactly when this will happen," said Sir Edward in an address to the Canadian Industrial Traffic League. "If it does not happen while I am advocating it, there will be not one, but many, to take up the struggle and to carry it on until common sense prevails."

In a lengthy review of the railway history of Canada Sir Edward said the Dominion was not let into railway overbuilding "because of the monopolistic sins of the Canadian Pacific in its early days in Western Canada."

MISTAKEN ENTHUSIASM

The cause was "mistaken enthusiasm," he said.

"The real railway overbuilding in Canada lies in the duplication of branch lines in Western Ontario and the added error of the Hudson Bay Railway," he said.

"What cannot be avoided will happen," said Sir Edward in closing. "Sooner or later, the people of this country will receive a fair deal and find themselves for the first time obtaining the national service of transportation as cheaply as it can be furnished—and profitably to the owners, investors and taxpayers."

Delay Troop Movements Of Japanese

SHANGHAI, Jan. 27 (AP).—Chinese guerillas were reported today to have conducted widespread raids on three important railways, causing serious delays to Japanese military transportation.

Both tracks and telegraph lines were destroyed at half a dozen points on the Peiping-Hankow and Chenting-Taiyuan Railways in Hopeh Province and the Tientsin-Pukow Railway in Shantung Province, according to these reports.

PAGE DIRECTORY

Comics	Page 13
Culbertson on Bridge	Page 4
Editorials	Page 4
Financial	Page 10
Jane Dixon	Page 13
"No Turning"	Page 16
Radio Programmes	Page 9
Shipping and Travel	Page 5
Social Notes	Page 8
Sport	Page 12
Theatres	Page 9
Women's Clubs	Page 7

WINTER HITS BRITAIN HARD

Snow and Floods Cripple Communications—One Fatal Accident

LONDON, Jan. 26 (CP).—Winter's renewed attack today brought snow and floods to England and Wales, isolating villages and crippling communications. One person was killed and five injured in a railway accident directly attributed to the storm.

Trains ran hours late, roads were blocked and the telephone and telegraph systems snarled as blizzards swept Southwest England, the Midlands, Wales and Northern England. Suffolk, Essex, Leicestershire and Wiltshire suffered from floods.

A train collision near Hatfield, six miles from Hertford, caused the death of Mrs. Dodge, of Sandy, Bedfordshire. Other casualties were passengers in the two rear cars of a train overtaken and struck by another on the Great Western Railway line.

FLOOD AT IPSWICH

Authorities estimated 6,200 telephones were put out of business when heavy snow toppled poles. Hundreds of houses were flooded at Ipswich, where five feet of water swirled through the streets. Scores of homes were evacuated.

Here are some of the pranks the storm played:

It marooned Bramford outside Ipswich, where villagers huddled in upper stories drank tea brewed from rain water.

It stalled a workmen's train in a thirteen-foot snowdrift on the Welsh Nelson Dowlais Railway, forcing passengers to walk home.

It isolated Princetown, site of grim Dartmoor Prison.

It compelled postponement of the Abercarn, Monmouthshire police court session because the clerk was unable to arrive.

May Insure Motorists In Oregon

OLYMPIA, Wash., Jan. 26 (AP).—A bill to add $2.50 to the automobile licence fee annually for the creation of a Washington State motor vehicle insurance fund was approved today by the state senate roads and bridges committee.

The measure introduced by Senator Ted Schroeder, would provide for medical treatment and hospitalization up to $750 for any Washington resident injured in or by an automobile in the state. It would provide $750 for death and also monthly disability payments.

FOR MORE ADVERTISING

OTTAWA, Jan. 26 (CP).—The $65,000 increase outlay planned for the Canadian Travel Bureau will be spent for additional advertising in United States and Great Britain, Hon. C. D. Howe, Minister of Transport, said today.

Flying Romeo Back Home

Brian Grover, the London flyer who "gate crashed" Russia for love of his Russian wife, Ileana Petrovna, is seen above with his wife after the couple had returned to England following their release from Soviet Russia.

Tension Between Paris and Rome Suddenly Revived

Fall of Barcelona Brings Renewal of Italian Claims For Colonies, While France Declares Intention To Resist Any Demands—Daladier Given Unanimous Vote of Confidence

LONDON, Jan. 26 (AP).—France announced agreement with Great Britain today on "necessary" steps to keep Italy from using insurgent Spain as a stepping stone to Mediterranean supremacy, while Premier Mussolini was proclaiming the fall of Barcelona as "another chapter of the new Europe we are creating."

Voicing official fears in both France and Britain at the implications of the insurgent conquest of Barcelona, the French Foreign Minister, Georges Bonnet, warned the Chamber of Deputies in Paris that the French-Italian dispute over colonial territory soon may become "a question of force."

He declared France has the solid support of Britain in resisting Italian claims for part of the French colonial empire. The Chamber voted its confidence in the Government's foreign policy of refusing concessions to Italy.

AGREEMENT WITH BRITAIN

Backing up Bonnet's announcement, Premier Daladier told Deputies of his own Radical-Socialist party in Paris that "in agreement with Britain we have taken necessary measures in the Mediterranean."

"Seizure of Spanish Morocco and the Balearic Island of Minorca, the latter still in Spanish Government hands, has been reported under consideration. Such moves the Italians have declared would be considered provocative by Italy."

Continued on Page 5, Column 7

FORMER CHIEF SAYS FAREWELL

Rt. Hon. R. B. Bennett Addresses Parting Words to Admiring Host

SAINT JOHN, N.B., Jan. 26 (CP).—Rt. Hon. R. B. Bennett, former Prime Minister of Canada, said farewell to the Dominion tonight, and a host of friends bade him godspeed on his voyage to a new home in England.

The distinguished son of New Brunswick left behind him a declaration that Canada should have a strong central government and not nine sovereignties. The country's Constitution was not "sacred," he said; the obstacles to its amendment were obstacles to the Dominion's progress.

He urged co-operation among Canadians and among members of the British Commonwealth.

"Democracy is still on trial," warned the former Conservative Leader. With other forms of government proving more effective, Canadians must be prepared to pay the price for democracy in the form of restraint, economy and the homely virtues.

"He would indeed be a poor man who was not moved by such a gathering as this," said Mr. Bennett. He felt he was departing as a debtor of the country.

COMING HOME FROM SERVICE

Three Hundred Canadians On Way to England After Fighting in Spain

LONDON, Jan. 26 (CP).—There are "four or five" stretcher cases among the 292 Canadians en route home from service with the armies of Government Spain, A. A. MacLeod, of Sydney Mines, N.S., said tonight.

MacLeod, president of the Canadian League for Peace and Democracy, with headquarters in Toronto, said the party is due at Newhaven, England, tomorrow morning and will proceed directly to Liverpool.

About thirty-eight of the party were wounded and treated in hospital before leaving Spain, MacLeod said, and may have to be put in ship's hospital on the Canadian Pacific liner Duchess of Richmond, which will take them to Canada probably sailing tomorrow night from Liverpool.

SOMEWHERE IN CATALONIA

There was no chance that the 178 Canadians still somewhere in Northern Catalonia could reach Liverpool before the Duchess sails, MacLeod added.

This group—so-called "Lost Legion"—of the Canadians became detached from the main party at the French border. There are also thirty-three Canadians held prisoner in insurgent Spain. MacLeod said he hoped these two groups would be able to take the liner Duchess of Bedford sailing for Canada on February 2.

Defence Department Bitterly Denounced And Probe Demanded

Member for Vancouver North Says Bren Gun Contract One of Rankest and Most Barefaced of Political Patronage Deals

OTTAWA, Jan. 26 (CP).—Climaxing the most bitter denunciation a Government department has been dealt this session, C. Grant MacNeil (C.C.F., Vancouver North) today demanded a House of Commons inquiry into the facts cited in the Davis report on the Bren gun contract and reorganization of the National Defence Department.

Applauded by all parties in the Opposition group and speaking before a thin attendance of Government supporters, the young Vancouver war veteran predicted in the House the Bren gun contract would "yet prove the most humiliating experience" in the career of Hon. Ian Mackenzie, Minister of Defence.

"It was one of the rankest and most bare-faced political patronage deals ever foisted upon a long-suffering public," he declared.

WASTEFUL AND INEFFICIENT

Mr. MacNeil spoke in the Address debate and devoted his entire time to attacks on the Defence Department, which he described as "most wasteful and inefficient."

A request for nationalization of armament manufacture was coupled

Continued on Page 8, Column 7

Conservative Head To Speak at Party Rally Here Tonight

R. L. MAITLAND, K.C., British Columbia Conservative leader, at present on a speaking tour of the province, will address a public rally in the Conservative rooms, Campbell Building, at 8 o'clock tonight. Assisting speakers will be Herbert Anscomb, M.P.P., and Dr. J. D. Hunter, M.P.P. W. H. M. Haldane, president of the Victoria Conservative Association, will be in the chair.

STAFF TO BE REORGANIZED

Saanich Council Approves Changes in Departments At Municipal Hall

Reorganization of the inside staff of the Saanich Municipal Hall was approved at a lengthy meeting of the council last night. The council sat until after 1 o'clock this morning, and then did not dispose of all business slated for attention, and it will be necessary to have another session on Monday night at which matters of "grave importance" may be considered, first by the health and morals committee and later by the council.

The change in the municipal staff was made necessary through the illness of the municipal clerk, R. R. F. Sewell, who is now on leave of absence because of illness. Miss H. Elliott is to be the assistant accountant, with power to assume duties usually undertaken by the municipal clerk. F. L. Kitto, relief and welfare officer, will have additional inside duties. Other changes are inter-departmental, with Wilfred Greene, accountant, in charge of the office.

STRUCTURAL CHANGES

The reorganization was recommended by a special committee of the council. There will also be some structural changes in the office to permit greater efficiency and attention to the public needs.

The fire and water committee which investigated a fire in a home on Oak Street in which a life was lost, reported to the council there was no foundation for criticism against the fire department or any of the firemen. In adopting the committee's report, the council

Continued on Page 5, Column 5

SEEK CONTROL OF THE NORTH

De Valera Approves Motion For Negotiations With British Government

DUBLIN, Jan. 26 (CP-Havas).—Prime Minister De Valera tonight approved a motion presented in Parliament calling on his Government to open negotiations with London for evacuation of the six northern counties by British officials and the transference of authority over Northern Ireland to Eire.

John O'Donovan, a Government supporter, proposed the negotiations in an amendment to a motion by Frank MacDermot, Opposition, which stated the Eire Government should take more serious account of the sentiments and interests of the majority of the Northern Irish people in dealing with the partition problem.

CHARGES HYPOCRISY

It is necessary, Mr. O'Donovan said, "to tear away the mask of hypocrisy from those British statesmen who say that the solution of partition is simply a matter for adjustment between the two Irish Governments." Removal of the border problem was in the hands of the British, he contended.

Final debate on the partition question was postponed to February 7. Earlier, Mr. MacDermot said he too wanted one parliament for the entire country. But, he added, the British "who have not shown a great deal of frankness in international affairs recently, have not sunk so low as to turn the people of Northern Ireland over to the South like cattle."

Stock Market At New York Drops Sharply

NEW YORK, Jan. 26 (AP).—Wall Street disliked the look of things in Europe today and the stock market fell back to the lowest levels since late September, with many issues off $1 to more than $5 a share.

Foreign selling was in evidence, notably from Amsterdam, where American securities have long been favorites, but brokers said specific tangible developments to account for the wave of pessimism which has swept the financial sector the past week were lacking.

VICTORIOUS INSURGENTS MARCH THROUGH CAPTURED BARCELONA

King and Queen to Be His Passengers

CAPTAIN E. J. SPOONER

IS in command of the British battleship Repulse, which will bring the King and Queen to Canada next May.

Franco's Spanish, Moorish and Italian Troops Pour Into Government's Capital Singing and Shouting—Offensive Continues, With Pursuit of Loyalist Army Withdrawn to New Line

Conquerors Unresisted in City Gay With Their Colors

HENDAYE, France, Jan. 26 (AP).—War-battered Barcelona fell to Generalissimo Franco's Spanish, Moorish and Italian troops today—the prize for the greatest victory in the long and savage fighting for the ertswhile Government capital. A small covering force had been left to defend the retreat of the Loyalist Army protecting the last unconquered fourth of Catalonia.

Down the palm-lined boulevards of the Mediterranean port metropolis the victorious insurgents marched and rode—thousands of white-robed Moroccans, the mountain fighters of Navarre and Italians of the Littorio division.

They carried out a precise plan of occupation, some singing La Marcha de Granaderos, others shouting the generalissimo's name.

Many among Barcelona's war-weary population of nearly 1,500,000 persons cheered the insurgent columns.

WAR STILL RAGES

Peace of a sort came to Barcelona, but the war still raged along the edge of the Northeastern Catalonian zone the Government had chosen to defend.

Continued on Page 2, Column 3

WILL NEVER BE DEFEATED

Sir Samuel Hoare Denounces Timid Panicmongers as Public Nuisances

SWANSEA, Wales, Jan. 26 (CP).—Sir Samuel Hoare, Home Secretary, tonight proclaimed the "invincibility of Great Britain and the British Empire" and denounced European political "jitterbugs" who were "waiting helplessly for the crash that according to them will destroy us all."

He called for a national response to the country's defence preparations and asserted: "This great country and this great Empire can never be defeated."

Britain's economic and financial position and the Royal Navy are her two greatest assets, he said. The financial and economic system had proved through years of trial it "is the most stable in the world."

HAS NEW WAR TECHNIQUE

The fleet had adapted itself to new war technique, declared Sir Samuel, a former First Lord of the Admiralty. "The proper use of its air force by the Navy itself will extend rather than diminish British sea power."

He denounced timid panicmongers who are asking themselves when a world war is going to start, as "a public nuisance." Appealing for protection against political "jitterbugs," he said:

"I am told that in the United States of America there is a class of people who sit listening in hysterical excitement to what is called hot music and waiting for the final crash.

"Americans in their forcible language call them jitterbugs.

SCARES AND ALARMS

"There are many people in Europe today who seem to be behaving in much the same way. They sit listening to all hot music of scares and alarms, waiting helplessly for the crash that, according to them will destroy us all."

That, he said, "is not the way to meet danger." He asked for domestic political unity and preparedness based upon "the strength of democracy."

Apples to Be Widely Advertised

VERNON, B.C., Jan. 26 (CP).—Advertising plans to increase the sale of apples on both the Canadian and British markets were outlined to the fiftieth annual convention of the British Columbia Fruitgrowers' Association here today by Dean A. M. Shaw, of Ottawa, director of marketing service.

Dean Shaw emphasized the need of consumer education, coupled with reliable grading of apples.

IS CRITICAL OF FEDERAL GOV'T

Duplessis Says Dominion Authorities Failing in Duty To Needy Citizens

QUEBEC, Jan. 26 (CP).—If the Dominion Government "finds money for armaments, it should find some to feed our citizens," Premier Duplessis told the Legislative Assembly today, attacking Federal authorities for "failing to do their duty" in Quebec Province.

The Union Nationale Government leader made the statement in a reply to the two-hour speech of Opposition Leader T. D. Bouchard in the Throne Speech debate. The Premier pledged himself to safeguard all "provincial rights."

The Liberal chief, Bouchard, warned Quebec was "moving rapidly toward dictatorship."

Powers of the Legislature were being taken from it and if the people of the province continued to "submit to the present state of things, the Legislative Assembly will be worth no more than Italy's Chamber of Deputies," Bouchard said.

PROUD OF ALLIANCE

The Premier replied that the Liberal leader had talked "nonsense." Noting that Bouchard had referred to the "alliance" between Premier Hepburn of Ontario and himself, Premier Duplessis declared: "Yes I am allied to Premier Hepburn and I am proud of it."

He said Ontario and Quebec are giving a spectacle of co-operation. The Premier denied that his dealings with the Ontario Premier were connected in any way with "wanting to overthrow Mackenzie King as Liberal leader."

End of Cold Wave In U.S. Predicted

CHICAGO, Jan. 26 (AP).—A break in the cold wave which brought new low temperatures for the season to many points in Northeastern United States was forecast tonight. Snow flurries also were predicted.

Two deaths in Rhode Island, one in Massachusetts, two in Pennsylvania, and one in upstate New York were attributed to the sub-zero cold. The lowest recorded Thursday was 40 below unofficially in Jefferson County, N.Y.

LATE NEWS BULLETINS

FOUR PULLED OUT OF BLAZING RUINS

LOUISVILLE, Ky., Jan. 26 (AP).—Six men were trapped by a falling roof and two were believed killed, late today, as fire raged out of control at St. Anthony's School and Church in Western Louisville. Four of the men were pulled from the blazing ruins, police said. The school was destroyed by the flames, and the fire slowly ate its way through the auditorium, nuns' home and church.

NEW CREDIT FOR CZECHO-SLOVAKIA

LONDON, Jan. 26 (CP-Havas).—Great Britain will extend an additional £2,000,000 (about $9,350,000) credit to Czecho-Slovakia—raising the total advance to £12,000,000—under the terms of an agreement reached tonight. The formal accord will be signed tomorrow.

WANT "VENICE FOR FRANCE"

PARIS, Jan. 26 (AP).—French students massed outside the Italian Embassy today in an anti-Fascist demonstration at the moment Barcelona was being occupied by Spanish insurgent troops, including Italians. "Venice for France," the students cried in parody of recent Italian demands for French territory.

SURVIVORS OF WRECK LANDED

DUNKERQUE, France, Jan. 26 (CP-Havas).—Eight survivors of the Nova Scotia auxiliary schooner St. Clair Theriault arrived at Dunkerque today aboard the British steamship Hertford, which picked them up in the Gulf of Gascony. The St. Clair Theriault, which left Ireland January 4, almost immediately ran into a terrific storm. The night of January 23 her three masts were uprooted and her sails swept away.

GOVERNMENT ACTION URGED

Assails Liberals for Failure To Improve Living Conditions in Canada

OTTAWA, Jan. 26 (CP).—Since taking office in 1935, the Liberal Government has made "one great mistake," said Howard Green (Conservative, Vancouver South) in the House of Commons address debate tonight. Its mistake was to expect too much from export trade and take no direct action to improve the living conditions of Canadians.

The development of external trade by trade agreements was good, but side by side with the making of trade agreements should go measures to improve conditions in Canada. He hoped the Government would take action this session to meet internal conditions and stop treating unemployment as an emergency.

UNEMPLOYMENT INSURANCE

Steps should be taken this session to provide for unemployment insurance on a joint Dominion-Provincial basis.

The old age pension age should be reduced from seventy to sixty-five, Mr. Green said. It was ridiculous to force people over sixty-five to work when thousands of young people were unable to obtain jobs. A halt should also be made to the present practice of treating applicants for old age pensions as paupers.

EMPLOYMENT SERVICE

A national employment service should be set up without delay, pursuant to recommendation of the National Employment Commission, Mr. Green said. The youth training plan was admirable, but there was no efficient agency for placing young people after they were trained.

Full responsibility for the relief of all employable unemployed should be assumed by the Dominion. The Dominion should take full responsibility for transients not resident in any province and for older burned-out men of this type.

GUARD PLACED AT TROTSKY'S HOME

Order Issued After Anti-Jewish Disturbance in Mexico City—Windows Broken

MEXICO CITY, Jan. 26 (AP).—Police sent fifty extra officers to guard the suburban home of Leon Trotsky, Bolshevik exile from Soviet Russia, tonight, after an anti-Jewish disturbance in the heart of the city had been quelled.

The police move was regarded as precautionary.

The disturbance, in which a crowd of about 1,000 took part, occurred when a Jewish merchant and a Mexican brushed one another on the sidewalk and then engaged in an altercation.

A crowd gathered, smashed the merchant's window, shouted denunciations of Jews and finally was dispersed when police arrived and removed the shopkeeper, Jacob Glantz, thirty-five, to safety.

As the crowd moved away a few other shop windows in the vicinity were smashed.

Privateer Acquires Property Adjoining Zeballos Holdings

Twenty Claims in Van Isle Group Obtained From Man-O-War—Transaction of Benefit To Both Companies

PRIVATEER Mine, Limited, and Man-O-War Mines, Limited, N.P.L., last night announced a deal between them under which Privateer Mine, Limited, acquires the entire Van Isle Group of twenty mineral claims and fractions adjoining the Privateer group on the south, together with its buildings, machinery and equipment. The announcement was made by D. S. Tait, secretary of both companies.

The consideration given by Privateer Mine, Limited, for this property is (a) the return to Man-O-War Mines, Limited, of 30,000 shares of the capital of the latter company agreed to be issued to Privateer Mine, Limited, and (b) 40,000 shares of the capital of Privateer Mine, Limited, which have been issued to Man-O-War Mines, Limited, N.P.L.

This transaction is regarded by the directors of both companies as being mutually advantageous to the two companies. From the point of view of Privateer Mine, Limited, the transaction more than doubles the size of the Privateer holdings, giving that company the largest property holdings in the productive area of the Zeballos Valley.

Upon the Van Isle Group there is already developed one valuable ore shoot which can be further developed and mined with the power and equipment now situate upon the Van Isle, and ore can at very slight expense be trucked to the Privateer mill. There are also other known outcrops and exposures upon this property which will justify early exploration. The strike of the Privateer ore zone is directly into the Van Isle ground.

FURTHER DEVELOPMENT

The effect of this transaction may be to greatly lengthen the productive life of the Privateer Mine, Ltd., and its importance is likely to become very apparent in future years. It is expected that further development of the Van Isle vein and possibly milling of Van Isle ore, along with Privateer ores may commence in the near future. The Van Isle ore, while not in the same class as the Privateer ore for richness, is of very good milling grade and should mill with the Privateer mill ores without any change in the mill flowsheet, as the two ores are precisely similar in type.

Man-O-War Mines, Limited, on its part, has exchanged one of its properties for a liquid asset, which greatly strengthens its financial position and enables it to turn its attention vigorously to the development of two high-grade properties which it still owns.

The Summer's work on the Rimy Group has been most satisfactory. A high-grade ore shoot averaging approximately 2.5 ounces gold has been developed for a length of 200 feet in No. 3 tunnel, and over a vertical length of 290 feet between the No. 4 tunnel and the highest open cut above the No. 3 tunnel. Owing to the fact that the road into Gold Valley was not built as expected in the past season, and to the fact that the very considerable depth of snow which falls on this property in the Winter makes it difficult and expensive to carry on development during the Winter, the work on the Rimy Group was recently closed down for the season and the Rimy crew has been moved over to Deep Inlet, where the company has acquired a high-grade property which it regards as one of the outstanding finds of the past season.

DEEP INLET PROPERTY

On Deep Inlet, Kyuquot Sound, Man-O-War Mines, Ltd., has acquired an 80 per cent interest (fully paid) in a group of mineral claims which stretch from the waterfront of Deep Inlet up the side and over the top of the ridge lying between Deep Inlet and Narrow Gut. On this property in the past Summer several veins were discovered and all of them are gold bearing and high grade. The property is ideally situated for economical development. An aerial trainway or surface tram of approximately 300 feet in length will carry ores direct from the ore exposures to the shore of Deep Inlet, where a dock can be constructed at very low cost. Development on this property has been started in a small way, which it is expected will be speeded up as the Spring advances.

N. E. McConnell, engineer at the Privateer Mine, with James Murray, foreman in charge at the Rimy, went with a small crew to Deep Inlet on the last trip of the Ss. Princess Maquinna to commence the laying out of operations and the opening up of the property.

In addition to the above-mentioned properties, Privateer Mine, Ltd., and Man-O-War Mines, Ltd., this past Summer jointly staked a group of fifteen mineral claims on Bear River in close proximity to the property now being opened up by Pioneer Gold Mines, Ltd., and Anglo-Huronian Mines, Ltd. These claims are very well located on the apparent strike of the ore zones and may prove to be of considerable value.

Knitted Suits
High Grade Knitted Suits — Imported from Scotland. Sold at the standard price in Canada at $29.50. Special purchase price this week. Sizes 16 to 44 $19.75
Scurrah's LIMITED
728-730 YATES E 7811

Try the new Western Electric Audiphones. Free Audiometer Test. Batteries and repairs for all makes.
VICTORIA HEARING AID CO.
312 Union Bldg. G 1825
B. S. H. Tye, Manager

English Hall Marked Tea and Coffee Set With Tray
A beautiful hand-chased matched set $785
F. W. Francis
1210 DOUGLAS ST. JEWELER

Also ask for BURTON type ALE and SILVER SPRING STOUT
Coast Breweries Ltd.
Vancouver Victoria
New Westminster

This advertisement is not published or displayed by the Liquor Control Board or by the Government of British Columbia.

Achenbach Draws Prison Sentence In Police Court

Convicted of a charge of attempting to break, enter and commit an indictable offence in the store of Jeffree & Jeffree, Limited, 853 Yates Street, Melvin Achenbach was sentenced by Magistrate Henry C. Hall in the city police court yesterday to serve six months in prison at hard labor.

Magistrate Hall commented, in pronouncing sentence: "You seem to be a normally respectable man with a family and no previous record. On the other hand, the offence is a serious one, and you committed it deliberately."

SEEKS APPROVAL OF WORKS PROGRAMME

VANCOUVER, Jan. 26 (CP).—The Vancouver City Council decided today to seek the Dominion Government's approval of a $2,000,000 public works programme to be financed partly through two Federal assistance schemes.

Mentioned at the council meeting as possible projects to be built under the programme were a library, museum, civic market and airport development.

PUPILS STAGE ENTERTAINMENT

Seventy-Fifth Anniversary Concert of St. Louis College Enjoyed

Before a capacity audience of clergy, parents and friends, the students of St. Louis College presented a sparkling jubilee entertainment in the auditorium of St. Ann's Academy last evening. The performance, which is under the distinguished patronage of Bishop G. C. Murray, of Saskatoon, and Bishop John C. Cody, of Victoria, will be repeated this evening, and again tomorrow night at 8 o'clock.

From the opening selections of the junior choir, under the direction of Brian Burdon-Murphy, to the "Tableau of St. Louis College, 1939," in which more than the 100 performers took part, the concert was both varied and entertaining.

Highlight of the evening was the presentation of the one-act play, "The Bishop's Candlesticks." The young actors depicted the various characters with ease and ability and won the plaudits of the large audience. Bernard Costello was cast in the role of the bishop, who, with his charity and kindness, kindled the spark in the breast of the convict, Norman Keziere, that made him begin life anew. Jack Rogers played Persome, the bishop's sister; Philip Molloy was Marie, the servant girl, and Keith Monaghan, K. Molloy and T. Raftery were police officers.

NOVELTY NUMBERS

"O, Canada" and the "Jubilee Song" were the selections by the choir, which were followed by Kenneth and Walter Gray, versatile young tap dancers. The junior tumblers scored a hit with their display, while Frank J. Sehl was the narrator for "School Days, 1864-1939," a motion and still picture history of St. Louis College.

"A Camp Fire Scene" presented the school's Scout Troup, which was followed by a lightning colored bolas display by five pupils. The junior class offered the "Gates of Derry," a dance, and the senior boys displayed their prowess on the parallel bars. Gus Michaux's orchestra played several selections.

A scene from "Alice in Wonderland," featuring Alice and Tweedledum and Tweedledee preceded the play. The tableau depicted the many activities of the institution. Rev. Brother E. B. Walsh, school principal, tendered his thanks to all those who assisted in making the entertainment possible, and Bishop Cody also spoke briefly.

INSURGENTS POUR INTO BARCELONA

Continued from Page 1

Franco's airmen rained bombs on Figueras, some sixty miles northeast of Barcelona, new seat of several of the Government ministries removed when the insurgents laid siege to Barcelona.

As pictured by insurgent dispatches reaching the French border, the occupation of Barcelona had a companion highlight in the distribution of large stores of food which had been transported in the wake of the offensive across Catalonia.

Barcelona had been on war rations for months.

But the occupation of the city brought little pause in the offensive which Franco started across Catalonia from a line eighty miles inland on December 23.

SENT IN PURSUIT

The generalissimo sent the bulk of his armies in pursuit of the Government troops.

An insurgent broadcast announced tonight that Franco's troops had occupied Sabadell and Tarrasa on the Barcelona-Manresa highway. Sabadell is eight miles northwest of the fallen Government capital and Tarrasa four miles farther west.

Almost all of the Government's 300,000-man Catalonian army had been withdrawn northward to the defence line running from Arenys de Mar, on the coast about twenty miles northeast of Barcelona, to the border by way of Solsona, fifty miles northwest of Barcelona.

NO RESISTANCE

They had chosen to relinquish their capital and greatest industrial centre without the hand-to-hand struggle which was threatened at the eleventh hour by the Government radio station.

In late afternoon, a few hours after occupation of Barcelona, insurgent troops reported taking the town of Horta, on the fringe of Barcelona, in a drive towards the seaside town of Badalona, two miles from the northern edge of the Barcelona metropolitan area.

Other insurgent columns, supported by tanks and planes, swept northeast from Manresa on the Solsona-Vich highway, heading towards Vich, about thirty-five miles north of Barcelona.

STILL HAVE RESOURCES

Government supporters insisted that, even with the loss of all Catalonia, they still would have "reasons and resources" for waging war. Complete occupation of Catalonia, the northeastern corner of Spain, would leave the Government still in possession of the southeastern and central part of Spain embracing Madrid and Valencia.

The fall of Barcelona was in sharp contrast to the siege of Madrid, which started early in November, 1936, and is still unsuccessful. The war started July 18, that year.

Battered by bomb and shell, Barcelona fell easily. At noon the last chink in Franco's arc of siege had been filled and the command was given for the besiegers to converge on the heart of the city.

GAY WITH BANNERS

The metropolis was gay with the red and gold banners of insurgent Spain when the insurgents took over. The flags, the old monarchial colors, had been hastily hung from windows and balconies.

The troops took their posts throughout the city. An insurgent government took office. The high command ordered all workers to return to their regular employment tomorrow.

Gas, electricity and water services shut off or curtailed several days ago were being restored.

Insurgent supply trucks brought about 1,764,000 pounds of bread, 60,000 cans of condensed milk and 200,000 portions of meat, said advices from the captured city.

STATION REOPENED

The Barcelona radio station was reopened, with insurgents in charge. An insurgent broadcaster called on retreating Government troops and sympathizers to surrender without prolonging the fight in the rest of Catalonia.

"Surrender and you can count on the pardon of General Franco," he said.

Insurgent advices pictured the population of Barcelona as rejoicing at the coming of the insurgents. Many of the welcoming throngs, it was said, wept for joy as they rushed out to embrace the soldiers. The soldiers replied with shouts of "Long live Spain!" and "Long live Spanish Catalonia!"

GET COMFORTING RELIEF FROM Runny HEAD COLD
DO THIS: Put some Vicks VapoRub up each nostril and sniff well back. You'll feel better right away. Next, melt a spoonful of VapoRub in a bowl of boiling water, then breathe in the steaming medicated vapors for several minutes. This loosens phlegm and further clears the air-passages. At bedtime, rub VapoRub on throat, chest, and back so that its long-continued *double* action can relieve the misery of the cold while you sleep. VapoRub acts direct through the skin like a poultice; at the same time its medicated vapors, breathed in direct, bring comfort to the irritated air-passages. Try it.
VICKS VAPORUB

Re-Elected Chairman Of Esquimalt Board

MAJOR A. A. WARDER

WHO was the unanimous choice, last night, of the Esquimalt trustees for re-election as chairman of the municipal school board. He welcomed Trustees Major George Sisman and Mrs. Sarah King, who were returned to office by acclamation, for another two-year term. The trustees were informed, in the auditor's report, that the board had concluded 1938 with a surplus of $630.69. A special meeting has been called for February 14, to consider estimates.

GOVERNOR DESIGNATE BROADCASTS GREETING

LONDON, Jan. 26 (CP-Havas).—The Duke of Kent, Governor-General-designate of Australia, today broadcast his greetings to the Commonwealth on the occasion of Australia Day. He said he and the Duchess expected to visit all the Australian states and to learn as much as possible at first hand of their affairs.

VOTE TO STAY IN

WINDSOR, Ont., Jan. 26 (CP).—More than five hundred members of Local 195 of the United Automobile Workers of America here voted tonight in favor of remaining with the Congress of Industrial Organization and the U.A.W.A. faction headed by R. J. Thomas.

"Constant headaches, backache, attacks of rheumatism—how old are you?"

"Twenty-five, doctor."

"Um, loss of memory as well."—Hummel, Hamburg.

CORPS MOURNS LATE OFFICER

Lieut.-Colonel Cunningham, Of Company of Commissionaires, Passes

Victoria, yesterday morning, recorded the death of one of its best-known military officers, Lieutenant-Colonel Herbert Hugh Blair Cunningham, adjutant of the Victoria Corps of Commissionaires, who passed away at his home, 1539 Richmond Avenue. He was in his sixty-fourth year.

Colonel Cunningham was born in Woolwich Arsenal, London, the son of Major-General J. P. Cunningham, late of the 20th Hussars. His grandfather was Hugh Cunningham, County Antrim, Ireland. He was educated at Bedford and London University, and was commissioned as a lieutenant of the 6th Royal Irish Rifles in 1899, and became Lieutenant-Colonel of the Royal Irish Fusiliers in 1920.

SERVED IN WARS

The late officer saw service in the South African war, and was attached to the Natal field force, and was supply officer under Pilcher in the Transvaal, Orange Free State, and Cape Colony. In 1902 he was given charge of barracks at Bloemfontein, and on returning to Ireland he organized an officers' training corps, completed in 1910.

During the Great War, Colonel Cunningham was attached to the British Army of Occupation in Egypt, served with the 42nd Division, Gallipoli in 1915-16, with the same division in Egypt and Siani Peninsula in 1916, and moved with that division to France and Belgium in 1917-18. He was attached to the 9th Army Corps, British Army on the Rhine in 1919-20; 3rd Lahore Division, E.E.F., Palestine, 1920-21; Headquarters of the Staff of the 53rd Division in Wales in 1921-22, and British Army of Occupation in Germany in 1922.

UNFLAGGING DEVOTION

For the last three years, Colonel Cunningham had devoted his time to the establishment and organization of the Victoria Corps of Commissionaires. His devotion was unflagging in the face of grave difficulties, said one of the corps officers, and the local company owes its existence, and the fact that it has become well known to the people of the Capital City, mainly to the courage and ability of its late adjutant. His loss will be deeply lamented by all ranks.

Colonel Cunningham is survived by his wife.

Funeral arrangements will be announced later, and it is requested that no flowers be sent to the funeral.

EPIDEMICS MAY INCREASE TOLL

Continued from Page 1

Authorities in the stricken zone requisitioned automobiles and trucks to clear away debris, and to convey the dead and the injured.

Seven hundred Carabineros were sent from Santiago to do police duty. The army began installing a special radio station at Concepcion.

INDESCRIBABLE HAVOC

Aviators and others who visited the area, flying in doctors, supplies and officials, returned with stories of indescribable havoc, especially at Chillan.

In Santiago an endless stream of men, women and children visited radio stations all day and night inquiring for friends and relatives in the quake district.

Radio stations set up special bureaus to register the names of persons sending word out of the zone by amateur operators to friends.

Many of those visiting the bureaus, after long hours of waiting, finally went away smiling. Others broke into tears when at last some word was received and broadcast over loudspeakers. But crowds of anxious people received no word at all and continued to wait.

MAINTAIN DISCIPLINE

Concepcion was said to be "60 per cent" destroyed. Aviators who flew over the city agreed with reports 2,000 had been killed there. Radio reports said "perfect order and discipline" were being maintained in the face of disaster.

Incomplete information filtering through by radio, plane and from refugees said tremendous damage had been wrought in Talca, Cauquennes, San Carlos, Parral, Quirihue, and other towns of the rich agricultural area.

Hundreds of motor cars and other vehicles were streaming north, bringing injured and refugees fleeing the earthquake zone.

With martial law in effect, authorities forbade anyone but doctors, nurses and other relief workers to go beyond Linares, fifty miles north of Chillan. Workers hastily repaired damaged railway lines, but it was believed rail travel could not be resumed for at least six days.

During the day many planes reached Chillan and Concepcion with food and medical supplies, while the battleship Latorre left Valparaiso with dictors, nurses and large stores of relief supplies aboard.

MAKE PLANS FOR GAME BANQUET

NANAIMO, Jan. 26.—Nanaimo Fish and Game Protective Association is planning elaborately for its annual banquet, to be held on February 23.

For the first time women will be welcomed to the annual game feast, and school children will be beneficiaries, as they will be shown the same moving pictures of game and forest life as members of the game board and forestry officials while present at the banquet.

JUST FOUR MORE DAYS
OF OUR GREAT
JANUARY LINGERIE SALE
Here are Groups and Oddments PRICED TO CLEAR

Only a Few Left in This Group of Lovely SATIN SLIPS. They are sheer and smartly styled, lace trimmed and plain tailored. Broken sizes 32, 36, 38 and 40. Regular $2.95. Only $1.84

THREE ONLY BLACK CREPE DE CHINE EVENING SLIPS. Sizes 32 and 34. Regular $1.95 for 50c

TWO ONLY CREPE DE CHINE EVENING SLIPS in tea rose. Sizes 32 and 38. Regular $1.95 for 50c

Oddments in Stanfield's Snuggies. Cotton Snuggies. Regular 49c now 39c
Fine Lisle Snuggies. Regular 59c, now 49c
Part Wool Snuggies. Regular 79c, now 69c
All-Wool Snuggies. Regular $1.00, now 87c
Broken lines in Wool Snuggies, in white only. Medium. Regular 59c for 39c

Broken lines in Girdles and Corselettes, side-hook style. Regular $1.50 98c
All-Elastic Corselettes with lace brassiere tops. Regular $1.79, now $1.11
Flannelette Pyjamas. Only a few left. Reg. $1.29, now 99c

10c SPECIAL 10c
A sensational sale of Rayon, Doeskin and Satin Panties in Dresden, stripes and plain colors. A wonderful selection at only 49c
Buy one at this price and a second one is yours for only 10c

SPECIALS IN HOSIERY
All-Silk Crepe Hose 89c
Semi-Service and Chiffon Hose 69c

B.M. Clarke LIMITED 711 YATES STREET
also at VANCOUVER, B.C.

SEES NEED FOR ORGANIZATION

Industrial Strength Would Arrest Fascism, Executive Of C.I.O. Asserts

The organization of the basic industries so as to provide sufficient economic strength to stop the growth of Fascism was advocated by Harold Pritchett, international president of the Woodworkers' Union of America and an executive board member of the Congress for Industrial Organization, in an address given at a meeting in the Chamber of Commerce auditorium last night, under the auspices of the Victoria Lumber, Sawmill and Shingleweavers' Unions.

Declaring that there was a greater need today than ever before for economic and political action, Mr. Pritchett outlined the programme of the C.I.O., which he claimed was in the interest of the workers and the people generally. The organization that had been achieved by the C.I.O. in the past three years had never been surpassed on the North American continent, he asserted. He declared that there was no war between the American Federation of Labor and the C.I.O.

REFORESTATION

The need for an adequate policy of reforestation, and the serious loss to the Province caused by the heavy export of lumber to Japan, by companies operating here on Japanese capital, were subjects dealt with by Alan Chambers, chairman of the divisional council of 20th Century Liberal Clubs. As a solution to these problems, he suggested the imposition of an export duty of $5 per 1,000 feet on lumber for Japan, claiming that the revenue from this duty would permit of extensive reforestation being carried out.

In a brief address, Samuel Guthrie, M.P.P., for Cowichan-Newcastle, spoke of the need for industrial reorganization, and urged that lumber now standing in mill yards should be used to build homes for the poorer classes.

D. MacBean, a member of the Vancouver Youth Council and Young Liberals, spoke on the importance of forest conservation, and declared that misuse of the forests on this continent was unparalleled anywhere else in the world.

John Stanton, attorney connected with the Blubber case, analyzed the Industrial Conciliation and Arbitration Act, and explained its main provisions.

Nigel Morgan presided. During the meeting, films illustrating the destruction wrought by forest fires were screened.

PASSES IN VANCOUVER

VANCOUVER, Jan. 26 (CP).—William Arthur Todd, seventy-six, died yesterday. A native of Glasgow, he lived here fifteen years and before that was a resident of Victoria.

FIR MILLWOOD
$2.50 Per Cord
SACKED FIR EDGER SAWDUST
60 SACKS $4.75
CAMERON WOOD & COAL CO., LTD.
749 YATES STREET E 3121

See the New QUAKER OIL RANGE
C. J. McDOWELL
1000 DOUGLAS

37th Annual Financial Report — The CANADA TRUST COMPANY — Year Ended December 31st, 1938
Managed in connection with The Huron & Erie Mortgage Corporation

Assets

Capital Account

Real Estate held for Sale		
Farm properties	$ 45,410 32	
City properties	193,364 83	
		$ 238,775 15
Mortgages and Agreements for Sale		
Principal and interest due and accrued		1,101,458 74
Loans on Stocks and Bonds		
Principal and interest due and accrued		7,019 42
Securities, including accrued interest		
Bonds of Dominion of Canada and Provinces of Canada		306,911 02
Cash in offices and in banks		151,237 33
Advances to Estates		102,844 34

Guaranteed Trust Account

Mortgages and Agreements for Sale	
Principal and interest due and accrued	6,544,661 18
Loans on Securities, including accrued interest	63,192 86
Securities, including accrued interest	
Bonds of Dominion of Canada and Provinces of Canada	654,111 46
Debentures of Canadian Municipalities, School Districts and Rural Telephone Companies in Canada	332,228 81
Cash in Banks	146,954 81

Estates, Trusts and Agencies Account

Investments, and cash in chartered banks	8,926,313 48
Original assets of estates and agencies under administration by the Company (inventory value)	17,576,123 68
Total Assets	$36,151,832 28

Liabilities

Capital Account

Capital Stock		
Subscribed	$1,048,900 00	
Fully paid	$ 986,900 00	
Partly paid	13,100 00	
		$ 1,000,000 00
Reserve Fund		750,000 00
Dividend declared payable January 3rd, 1939		50,000 00
Provision for Dominion and Provincial Taxes		27,500 00
Provision for Officers' Pension Fund		19,500 00
Profit and Loss		
Balance carried forward		61,246 00

Guaranteed Trust Account

Trust Funds for Investment	7,677,850 43
Interest accrued	63,298 69

Estates, Trusts and Agencies Account

Trust funds invested and for investment or distribution	8,926,313 48
Original assets of estates and agencies under administration by the Company (inventory value)	17,576,123 68
Total Liabilities	$36,151,832 28

Victoria Advisory Board
Hon. G. H. Barnard, K.C. — Lindley Crease, K.C. — R. H. B. Ker — Joseph E. Wilson
616 View Street, Victoria — H. B. Hunter, Manager
Branch Offices in Six Provinces

Asks Public Support For Red Cross Effort To Aid Disabled Men

Growing Importance of Continued Care Stressed By Ald. S. H. Okell, Workshop Manager—Brig.-Gen. J. G. Austin Again President

PUBLIC support for the Red Cross Workshop is more urgently required than ever before, because of the increasing difficulty of caring for war disabled men who are growing old before their time, according to Alderman S. H. Okell, manager of the workshop, in a report on the past year's activities given at the annual meeting of the Victoria and district branch of the Canadian Red Cross Society, held in the Red Cross rooms yesterday afternoon.

"The war is not over for the disabled; nor will it ever be over in this life," Alderman Okell said. "All he asks is a chance to earn his living—to face the world and pay his way. In its eighteen years of existence the workshop has done much to this end. It can only carry on with continued public support by way of orders. This support is required more than ever before, because many people are now forgetting that there ever was a war—that there are still disabled men among us."

PAY RESTORED

From a straight commercial point of view, 1938 had not been a very successful year, he stated, but from the viewpoint of the handicapped employees the opposite was the case, as their pay, which had been reduced by 10 per cent in January, 1933, had been restored in March last. There had been considerable illness among the men, and as the years passed, they were able to produce less and less, making it increasingly important for their continued care.

Detailed statistics covering the activities of the workshop, presented by Alderman Okell, showed that the value of the poppy and wreath-making business had increased from $3,700 in 1933 to $6,000 in 1938. Wages paid last year amounted to $20,973, and sales revenue totaled $20,938. On a 175-hour basis, the average monthly loss per man last year was $35.90.

"There is not a merchant in the city who has not benefited from the operation of our shop," Alderman Okell said. "Since our inception in 1921, we have expended annually an average of over $30,000—an industry worth maintaining."

Brigadier-General J. G. Austin, president of the branch, paid a high tribute to Alderman Okell's management of the workshop, remarking that the shop would have gone out of existence long ago, had it not been so well handled.

OFFICERS RE-ELECTED

Brigadier-General Austin was re-elected president by acclamation, and Rt. Rev. H. E. Sexton, Bishop of Columbia, was again chosen as honorary president, while Sir Richard Lake was elected honorary vice-president.

All other officers were re-elected unopposed, as follows: Vice-president, Herbert Anscomb, M.P.P.; honorary secretary-treasurer, Lieutenant-Colonel R. S. Worsley; executive committee, Mrs. J. L. Grimison, Mrs. A. J. Dallain, Mrs. Alfred Carmichael, Mrs. P. F. Curtis, E. W. McMullen, G. H. Stevens, C. Hensley, Captain J. W. Gordon, Captain J. G. Cory-Wood and Captain Gordon Hepburn; honorary auditor, E. A. M. Williams.

The financial statement showed a credit balance for the year of $196.28, plus $500 transferred to a reserve fund at the beginning of the year. Receipts during the year, including a small credit balance, totaled $7,124.37, and disbursements, $6,928.09. The receipts included a $7,000 allotment from the Community Chest.

BRIGADIER-GENERAL J. G. AUSTIN

ACTIVE YEAR

The secretary, in his report reviewed a year of considerable activity, and enumerated the various headings under which assistance had been given by the branch. Considerable importance was attached by the meeting to his report of the formation of an emergency disaster committee, prepared to act if called upon.

Mention was made by the secretary of the willing co-operation and help received from other organizations and relief agencies, and of the great assistance that the Central Exchange had given. Appreciation was expressed of the efficient and economical management of the Community Chest. For 1939, the branch had asked for an allotment of $7,300 from the Community Chest—an increase of $300—and this had been approved. The increase was required to enable that much additional financial assistance to be given to the workshop.

WORK IN PROVINCE

At the conclusion of the business meeting, a brief sketch of the activities of the provincial division of the Red Cross was given by Stewart Clark, honorary secretary-treasurer of the division.

Mr. Clark told of the gratifying increase in membership and interest in the Junior Red Cross, which, he said, was growing daily. At present there were 747 branches, an increase of forty-seven during the past year. Reviewing outpost activities of the division, Mr. Clark referred to the new eight-bed hospital now being constructed at Zeballos, and mentioned that it was expected that a two-bed hospital would soon be provided at Bamfield, as a clearing station for the Alberni hospital.

LANDS COMMITTEE TO AUCTION BLOCK

At a meeting yesterday afternoon, the City Council lands committee decided to recommend to the council that the De Cosmos Block on Government Street be sold by auction. Several offers have been received for the property, Alderman R. A. C. Dewar stated.

The committee received a tentative offer for the purchase of premises known as 1 Cook Street.

Discussion was held on a suggestion of the Gillespie Grain Company that two cleaning machines be installed at the Ogden Point elevator at a total cost of $7,000. The committee felt the machines might be installed by the city if the company was prepared to lease the plant for five years.

What requires more philosophy than taking things as they come?—Parting with things as they go.

SCIENCE WINS VICTORIES IN DOG FIGHTING

Father Bernard R. Hubbard, the famous "Glacier Priest" and one of America's greatest living explorers, has brought back from bleak King Island news of another victory for science—this time in dog fighting!

While Father Hubbard's work on the barren rock off the Alaskan coast was mainly a health-building job with tubercular Eskimos, he had time to observe things about the Alaskan husky dogs, too.

And, contrary to the belief that civilization softens the malemutes of the North, Father Hubbard's own lead dog, "Mageek," was able to defeat any dog on the island in a fair fight. He was able to do this in spite of many trips to the "outside" in which he covered the United States with Father Hubbard's lecture tours.

The "Glacier Priest" credits the victories to science, explaining that "Mageek" was raised on Friskies, a prepared dog food developed in a scientific laboratory.

"I first became interested in this dog food when I learned it is condensed, because excess weight is to be avoided in exploration trips with sled dogs," Father Hubbard explained. "Then, when I saw how much better this food was for my dogs, I kept on giving it to them all the time. Those dog fights were pretty conclusive to me when my 'Mageek' was able to lick any dog on King Island—and that's taking in a lot of tough dogs." ***

B.C. COMPANY LIST IS BUSY

Mary Ellen Smith Club Incorporated Under Societies Act at Vancouver

Pacific Petroleums, Ltd., a public company with share capital authorized at $2,000,000 and headquarters at Vancouver, was incorporated under the laws of the province this week. Under the Societies Act, the Mary Ellen Smith Club at Vancouver was licensed. Other incorporations were set out as follows:

Economy Merchandising Company, Ltd., $10,000, Vancouver; Secondee Mines, Ltd. (N.P.L.), $50,000, Vancouver; Jennens Company, Ltd., $25,000, Kelowna; Atlas Iron & Metals, Ltd., $20,000, Vancouver; 7-Up (B.C.), Ltd., $10,000, Vancouver; Bernice, Ltd., $10,000, Vancouver; Mines Selection Corporation, Ltd., $50,000, Vancouver; Vanisle Logging Company, Ltd., $350,000, Vancouver; Bert Amey, Ltd., $10,000, Vancouver; General Boat Company, Ltd., $10,000, Vancouver; Roy's Meat Market, Ltd., $10,000, Vancouver; Kitsilano Properties, Ltd., $35,000, Vancouver, and Sunset Theatre, Ltd., $20,000, Wells.

Incorporations under the Societies Act included Brentwood College, with registered office at Victoria, and the Port Clements Community Club, Port Clements.

PIONEER RESIDENT CALLED TO REST

George Penketh, Who Came to Victoria in 1888, Died Yesterday—Funeral Monday

GEORGE PENKETH

George Penketh, aged eighty-three years, a pioneer resident of this city, passed away yesterday morning at the home of his daughter, Mrs. J. V. Johnson, 1860 Bowker Place.

Born in Manchester in 1855, Mr. Penketh came here fifty-one years ago. A boilermaker by trade, he worked in the old Albion Iron Works, then at Bullen's and the Navy Yard, and until his retirement, two years ago, with Evans, Coleman & Johnson Bros., Ltd. Mr. Penketh was a former president of the Boilermakers' Union, and was also active in the Sons of St. George for many years.

Mr. Penketh, who celebrated his golden wedding last May, is survived by his wife; two sons and three daughters, George Penketh and Miss Harriet Penketh, both of Portland, Oregon, and Thomas Arthur Penketh, Mrs. Frank Jeeves and Mrs. J. V. Johnson, all of Victoria; and seven grandchildren and four great-grandchildren.

The funeral will be held on Monday afternoon at 2 o'clock from Hayward's B.C. Funeral Chapel.

First United Annual Meeting This Evening

The annual congregational meeting of First United Church, Rev. Hugh McLeod minister, will be held this evening at 8 o'clock in the church. A full attendance of members, adherents and friends is requested, as matters of importance will be considered.

Obituary

CHISHOLM—The funeral of Mrs. Elizabeth Chisholm will take place from Hayward's B.C. Funeral Chapel this afternoon at 2 o'clock, Rev. J. L. W. McLean, minister of St. Andrew's Presbyterian Church, conducting the services, and interment will be made in Royal Oak Burial Park.

CATHCART—The funeral of Mrs. Rosa Cathcart took place yesterday morning from Hayward's B.C. Funeral Chapel, Rev. A. E. G. Hends officiating, followed by cremation at Royal Oak. The following were the pallbearers: J. Cathcart, W. Knowles, A. R. Harness, R. H. Green, J. A. Walsh and W. Cross. The remains were interred in the family plot in Ross Bay Cemetery.

BARBER — Funeral services for George Barber were held yesterday afternoon in Sands Mortuary Chapel. Rev. John E. Bell officiated and the congregation sang the hymn "Abide With Me," and a solo, "In the Garden," was rendered by Mrs. S. M. Morton. Many beautiful floral offerings were received. The following acted as pallbearers: Robert James, Donald and George Robertson, all nephews of the deceased. The remains were laid at rest in the family plot in Ross Bay Cemetery.

Aged Resident Of City Passes

There passed away at the Royal Jubilee Hospital on Wednesday, Mrs. Catherine Janet John, wife of Bedlington John, of 948 Queens Avenue, aged seventy-six years. She was born in Victoria, the daughter of the late Captain and Mrs. John Kirk Greenwood, a well-known family in Victoria of pioneer times.

She leaves to mourn her loss besides her husband, three sons, Harold and Kenneth K., of Victoria, and Allan B., of Vancouver, Wash.; one daughter, Miss Edith A. John, also of Victoria; two grandsons, Wilbur and Clinton John, Vancouver, Wash., and one granddaughter, Mrs. Forrest Jones, Juneau, Alaska.

The funeral will be held from Hayward's B.C. Funeral Chapel on Saturday at 2:15 o'clock, Rev. Canon Chadwick officiating, and interment made in the family plot in Ross Bay Cemetery.

VESTRY MEETING AT SALTSPRING

Wardens and Committees Elected—Question of Rebuilding St. Paul's Discussed

SALTSPRING ISLAND, Jan. 26—There was a large attendance when the annual vestry meeting of the Saltspring Island Parish was held at Harbor House, Ganges. Rev. C. H. Popham, vicar of the parish, was in the chair. Most satisfactory reports were received. The election of church wardens and committees resulted as follows: Vicar's warden for St. Mark's Church, N. W. Wilson; for St. Paul's Church, Desmond Crofton, and for St. Mary's Church, J. J. Shaw; people's warden for St. Mark's Church, W. M. Palmer, for St. Paul's Church, A. R. Price, and for St. Mary's Church, Harold Price; church committee, Mrs. V. C. Best, Mrs. S. P. Beech, Mrs. T. Charlesworth, A. G. Crofton, George Martell, T. F. Speed, G. Beddis, Desmond Crofton, Major F. C. Turner, Captain G. Maude; Lay delegates to the Synod, J. J. Shaw and C. S. Holmes; substitutes, Major Turner and G. Martell; delegates to rupidecanal conference, Mrs. N. W. Wilson and Mrs. W. M. Palmer.

The vicar expressed his gratitude to wardens, committees, W.A. and Sunday school teachers for the help rendered to him and called for a vote of thanks to all, including Mr. and Mrs. A. G. Crofton for lending their room, and Constable F. Boyt for his valuable assistance in connection with the recent fire.

The question of rebuilding a church on the old site of St. Paul's was discussed. Rev. G. Aitkens, who was in favor of this project, explained that given a certain amount of voluntary labor and with the already promised discount on material, a church could be erected well within available means. On being put to the vote, the meeting showed itself in favor of a new and more central site at Ganges, where a vicarage could adjoin the church, and possibly, in time, a parish hall.

The vicar corrected a rumor that the old church of St. Mark's, built in 1889, would be pulled down. This was not the case, services would be continued there, but as the feeling of many parishioners for some time has been for a larger church at Ganges a subcommittee had been formed and asked to go into the question of sites and prices. T. F. Speed gave a clear and convincing report of the committee's investigations to date.

FIRST TILLICUM TROOP

The second meeting of the First Tillicum Troop was held on Monday with the Eagle Patrol on duty. After drill and inspection, a game was played. A sing-song and practice of the troop yells followed, and the meeting closed with prayers.

CONCERT AND DANCE

Mayor Andrew McGavin, the City Council and civic employees have been invited by firemen to attend a concert and dance in fire department headquarters on the evening of Friday, February 10.

Ray's LTD. 734 FORT ST.
Grocery • Cheese and Butter • Fresh Meats • Fish and Poultry • Toiletries
Candy • Delicatessen • Tobacco • Vegetables and Fruit

FRIDAY AND SATURDAY

FRESH MEATS

Mutton: Legs 17¢; Shoulders, lb., 10¢; Loins, lb. 15¢
Beef: RUMPS WING RIB 18¢ Lb.
Lamb: Legs, lb. 28¢; Shoulders, lb. 18¢; Rolled Shoulders, per lb. 23¢
LIVER 9¢ | HEARTS 9¢ | HAMBURGER 9¢
BOILING BEEF 10¢ BREAST MUTTON 10¢
ROUND STEAK 18¢ Lb. SIRLOIN STEAK 18¢ Lb.
SHOULDERS PORK 15¢ Lb. LEGS PORK 23¢ Lb.
Turkeys 25¢ lb. LOINS PORK 23¢ Lb.
Veal Steak, lb. 20¢ Pork Steak, lb. 18¢ Lamb Chops, lb. 25¢
Mutton Chops, lb. 15¢ Steak and Kidney, 2 lbs., 25¢

FRESH SODA BISCUITS 13¢ 1-lb. pkt
SUGAR B.C. Granulated 2-lb. bag 14¢; 5-lb. bag 34¢; 10-lb. bag 65¢; 20-lb. bag $1.25; 50-lb. bag $2.90
GRAHAM WAFERS 13¢ 16-oz. pkt.
ICING, lb. CUBES, lb. BERRY, lb. 8¢; BROWN SUGAR 4-lb. bag 26¢
TOMATOES Large Tins 3 for 25¢
Tomato Juice 25-oz. tins 3 for 25¢
CAMPBELL'S Tomato Soup 3 tins for 25¢
AYLMER Cut Green Beans 3 tins 25¢
Dole's Pineapple Juice, tin; Libby's Orange Juice, tin; Libby's Grapefruit Juice, tin; Libby's Sauerkraut Juice, tin 9¢
Oxo or Bovril Cubes 19¢ Large Tin
ROYAL CROWN or P. & G. SOAP 3 bars 10¢
ORMOND'S Broken Sweet Biscuits 2 lbs. 25¢
Fresh Fig Bars 17¢ Lb.
HEINZ DEMONSTRATION: Vinegar, 16-oz. bottle 14¢; Vinegar, 32-oz. bottle 24¢; Tomato Soup, 3 tins 25¢; Creamed Macaroni with Cheese, 17-oz.; 2 tins, 27¢; Baby Foods, 2 tins for 19¢; Tomato Ketchup, large, 19¢; Baked Beans, handy size, at 3 tins for 25¢
OXYDOL RINSO CHIPSO 17¢ large pkt. Limit 1
BAKEASY SHORTENING 7¢ 1-lb. carton Limit 3
ROBIN HOOD OATS 16¢ large pkt. Limit 1
Ivory Soap 1 Large size and 1 Medium size for 15¢
BUTTER FIRST-GRADE CREAMERY 29¢ lb. 3 lbs. for 85¢
CRISCO 3-lb. tin 53¢; 1-lb. tin 19¢
CHEESE: Canadian Mild, lb. 19¢; Canadian Medium, lb. 23¢; Canadian, Matured, lb. 28¢; Danish Blue Cheese, lb. 43¢; Gorgonzola Cheese, lb. 48¢; French Roquefort, lb. 58¢
EGGS Grade A large, doz. 26¢; Grade A Med., doz. 24¢; Grade A Pullet, doz. 23¢
FLOUR ROBIN HOOD 7-lb. bag 25¢; 24-lb. bag 79¢; 49-lb. bag $1.49
FIVE ROSES 7-lb. bag 25¢; 24-lb. bag 83¢; 49-lb. bag $1.55
Roman Meal 28¢ Pkt.
SWAN'S DOWN Cake Flour 24¢ Pkt.
BRAID'S BEST COFFEE 29¢ 1-lb. tin
S-FRUIT Marmalade 29¢ 4-lb. Tin
Pure Cocoa 25¢ 2-lb. tin
ECONOMY TEA 25¢ Lb.
Peaches, tin; Apricots, tin; Peas and Carrots, tin; Spinach, tin 10¢
AYLMER Strawberry Jam 15¢ 12-oz. Jar
Loganberry Jam 19¢ 2-lb. Tin
Jelly Powders All Flavors 3 for 10¢
CUSTARD POWDER 2 pkts. for 9¢
FLOUR SPECIAL MASTER BAKER: 7-lb. bag 23¢; 24-lb. bag 72¢; 49-lb. bag $1.35; 98-lb. bag $2.60
PASTRY FLOUR: Fetherlite, 7-lb. bag 21¢; Wild Rose, 7-lb. bag 28¢; Sea Rover, 5-lb. bag 21¢
EMPRESS Coffee 35¢ 1-lb. Tin
BACON: SLICED AYRSHIRE, lb. 20¢; SLICED SIDE BACON, lb. 25¢; SLICED JOWL BACON, lb. 22¢; Sliced Back Bacon, lb 35¢; In the piece, lb 33¢; Smoked Picnic Shoulders, lb 17¢; Smoked Cottage Rolls, lb 24¢; Centre Cut Ham Slices 2 for 25¢
FISH DEPT.: Fresh Herring 3 lbs. 20¢; Choice Red Salmon, lb. 11¢; Dressed Soles, lb. 15¢; Whiting Fillets, lb. 15¢; Choice Halibut 2 lbs. 25¢; Smoked Salmon, lb. 18¢; Fresh Kippers, lb 11¢; Kippered Salmon, lb. 20¢; Fresh Sooke Crabs, each and 20¢ 25¢
DELICATESSEN: Cooked Ham, ½ lb. 27¢; Ham Bologna, lb. 14¢; Small Wieners, lb. 19¢; Spiced Ham, ½ lb 19¢; Jellied Tongue, ½ lb. 19¢; Fresh Peanut Butter, lb 11¢; Mixed Pickles, ½ pint 18¢; MINCEMEAT, lb. 9¢
JAMESON'S TEA 48¢ 1-lb. pkt.
EMPRESS Climax Jams 33¢ 4-lb. tin
JAMESON'S COFFEE 35¢ 1-lb. pkt.
MILK All Brands Large Tins 2 tins 19¢
ROYAL MATCHES 9¢ doz. boxes
Peas, Orchard City; Sweet White Corn; Pineapple Slices, Cubes or Crushed; Buddies' Dog Food 2 Tins for 15¢
WESTMINSTER Wax-Wrap 19¢ 100-Ft Roll
SWEET PRUNES 6¢ Lb. 3-lb. lots
Squirrel Peanut Butter 13¢ 1's Tin
FRUIT DEPT.: SUNKIST ORANGES Large size, per doz. 15¢; Mandarin Oranges, box 29¢; Texas Grapefruit 7 for 25¢; Extra Large Oranges, doz. 29¢; 3 doz. for 59¢; Fresh Rhubarb 2 lbs. 15¢; O.K. Cooking Onions 4 lbs. 15¢; WESTHOLME GEM POTATOES 14 lbs. 25¢ sack $1.59
AYLMER Strained Foods for Infants 2 for 19¢ Chopped Foods for Juniors
Candy Specials: STERLING MIXTURE (limit 3 lbs.), per lb. 10¢; Peanut Brittle 2 lbs. 25¢; Fruit Gum Drops, lb.; Fruit Jelly Beans, lb.; Scotch Mints, lb.; Butterscotch Squares lb. 15¢; English Liquorice All-Sorts, lb 19¢; Rum and Butter Toffee, lb. 25¢; English Toffees, lb.; Fry's Chocolate Bars, lb.
SULTANA RAISINS 10¢ Lb.
CLOVER HONEY 24¢ 2-lb. tin
DRIED PEARS 9¢ Lb.
ORANGE PEKOE TEA 48¢ 1-lb. pkt.
COFFEE 16¢ lb.
Herrings in Tomato, tin; Fancy Pink Salmon, tin; Olive Oil, bottle; Worcester Sauce, bottle 9¢
Sunlight Soap, bar; Lux Toilet Soap, each; Big 5 Cleanser, tin; Salt, Round, 1½'s, pkt 5¢
VANILLA or LEMON Flavoring 5¢ bottle
BLACK FIGS 2 lbs. 15¢
SHRIMPS BLACK LABEL 18¢ Tin
Lobster, ¼'s 18¢ Tin
SPECIALS: Epsom Salts, medicinal 5 lbs. 15¢; Kruschen Salts, Giant sample size 69¢; Pure Norwegian Cod Liver Oil, 16-oz bottle 35¢; Flashlight Batteries, guaranteed 2 for 9¢; Borden's Chocolate Malted Milk, 16-oz. tin 35¢; Electric Light Globes, 1,000-hr. guarantee 2 for 25¢; Phillips' Milk of Magnesia Tablets, 36c bottle 39¢; Vi-Tone, 24-oz. tin, Regular 90c 75¢; Facial Tissues, box of 400 23¢; Syrup of White Pine and Tar, 35c bottle 17¢; Oil of Eucalyptus, 2-oz. bottle 8¢; Linen Writing Tablets, 15c size 2 for 15¢; Blue-Lined Envelopes, pkg. of 25 4¢; Vector Cigarette Tobacco, ¼ lb., new price 60c; Virginia Shorts Pipe Tobacco, ¼ lb. 39¢
Rice or White Beans 2 lbs. for 9¢
RECKITT'S BLUE 2 for 9¢
FLOUR Whole-Wheat 17¢ 5-lb. Bag
B. & K. Rolled Oats 27¢ 6-lb. Sack
K-9 or BEST YET DOG FOOD 3 tins 25¢
MIXED BIRD SEED 10¢ Lb.
ENGLISH MALT 85¢ Tin
BOTTLE CAPS 23¢ per gross
No. 1 Sockeye Salmon, ½'s; El Rancho Corned Beef; Brunswick Chicken Haddie; Oysters, large frying size 2 Tins for 25¢
AUNT JEMIMA Pancake Flour 16¢ Pkt.
PURE Maple Syrup 22¢ 16-oz. Bottle
WE RESERVE THE RIGHT TO LIMIT QUANTITIES

JANUARY CLEARANCE
Malleks Limited
Ready-to-Wear and FURS
1212 DOUGLAS STREET E 1625

Your Used Car Is Worth More—If Traded on a New
Hupmobile $1595
THE DE LUXE SEDAN
It Will Pay You to See Us Before You Trade
Masters Motor Co., Ltd.
Hupp and Willys Dealers
Next Capitol Theatre
Phone E 3541

FAWCETT RANGES
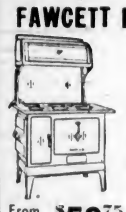
FOR WOOD COAL SAWDUST GAS ELECTRIC COMBINATION
From $52.75 to $150
TERMS ARRANGED
Standard Furniture COMPANY
737 YATES STREET

SALE
Knitted Suits and Cardigans many at ½ PRICE
Treasure Trove
909 Government St.

REDUCED PRICES ON WASHERS AT Nixon's, Ltd.
1205 DOUGLAS STREET
EASY TERMS

The KING of CLAMS
"SILIQUA PATULA"

TRADEMARK (Registration applied for)
Exclusive!
As becomes his "royal" status, the King of Clams has no superiors, no equals. He is the famous "Razor" Clam—*Siliqua Patula*, as the biologists call him—found in only one place in the British Empire, Massett Beach in the remote Queen Charlotte Islands off the British Columbia coast.
The King of Clams is packed under only one brand name, SNOW CAP Minced "Razor" Clams. Only the succulent chicken-tender white meat is used, providing a highly nourishing, easily digested sea-food of rare flavor.
TWO SIZES, SQUAT (½'s) AND TALL
Tender as Chicken!
SNOW CAP MINCED RAZOR CLAMS
391

The Daily Colonist

Established 1858

The Colonist Printing and Publishing Company Limited Liability

J. L. Tait, Managing Director

Subscription Rates by City Carrier:

Yearly	$12.00
Monthly	1.00

All subscriptions payable in advance. Mail subscribers are requested to make all remittances direct to The Daily Colonist.

Subscribers in ordering change of address should be particular to give both old and new addresses.

Subscription Rates by Mail:

To Canada, British Empire, United States and Mexico:

Yearly	$6.00
Half-Yearly	3.00
Quarterly	1.50

To All Other Countries:

Yearly	$18.00
Monthly	1.50

Friday, January 27, 1939

CANADA'S FOREIGN POLICY

The Montreal Gazette, The Ottawa Journal and The Toronto Globe and Mail want Mr. Mackenzie King to make some statement on Canada's "foreign policy." What they have in mind is a pronouncement about the part this Dominion would play in a war in which the Empire is engaged. They are not content with the Liberal policy as announced by Senator Raoul Dandurand, the Government leader in the Senate, to the effect that Canada cannot co-operate with Great Britain in defence measures, that she must prepare her defences singly, because "Canadians do not know with whom they are going to be allied." When this somewhat astounding statement was made in the Senate, Senator Meighen, the Conservative leader, asked: "Does anyone doubt that if we find ourselves at war Great Britain will be on our side?", to which Senator Dandurand replied: "Not necessarily."

Senator Dandurand is a member of Mr. Mackenzie King's Cabinet. The Prime Minister has allowed his statement to go unchallenged. Presumably, therefore, the Government leader in the Senate speaks the Government's mind, and the implication is that not only might Canada not be the ally of Great Britain in a war in which the Empire ware engaged, but might actually be on the side of the enemy, or enemies, of the Empire. That may be the Liberal policy of defence, but it is not the policy of the people of Canada. Mr. Arthur Meighen spoke the mind of the vast majority of the nation when he said: "The moment we are at war, we know who our ally is. Not only our ally, but our friend and progenitor through history, will be on our side. That is why I say that we should prepare our defence in co-operation so that the defence of one will be the defence of all."

On the question of Canada's participation in war, Mr. Mackenzie King has taken the stand that Parliament must decide. His colleague in the Government, Senator Dandurand, has indicated that such a decision might be against co-operation with Great Britain; that it might be in favor of neutrality; that it might, indeed, be that of fighting against the rest of the British Empire. If Parliament were to decide, it would be the policy of the Government of the day that would hold sway. It would be the lead given by the Prime Minister that would be endorsed. In Europe, last September, the British Empire was on the eve of war. The British Government in its attitude in the Sudeten crisis received assurances of support from practically every part of the Empire except Canada. In this country there was no call for the assembling of Parliament; the Prime Minister made no pronouncement of the country's policy. The silence was a blunder of the first water, because public opinion in Canada was supporting the Government of Great Britain.

The Toronto Globe and Mail claims that the "academic era is over" in Mr. Mackenzie King's avoidance of a clear statement of Canada's foreign policy. The issue has been brought to a head by the debate on defence in the Senate and the statements made by Senator Dandurand. The Toronto paper says: "The sham has endured about long enough. The time has come to apply what Mr. Meighen has called the compulsions of reason. If the Government is to lead Parliament into a theoretical discussion of our position, it can spend the remainder of its elected life debating the professional ifs and buts and get nowhere. Regardless of any promise the Premier might make, the question of whether Parliament will be left the responsibility of declaring war depends a great deal on the aggressor. If a European Power were to decide a submarine attack on Canadian shipping was the best means of striking at Great Britain, there would be little choice for the Government of the day . . . We do not suppose the Federal Government needs to be told these things. Had it believed for a moment that Canada could survive neutrality, it would have made far greater efforts than it has to have fortified us in that isolation. Truth is, it has not only been relying on Great Britain, but has been depending on her holding the fort until the last possible moment. The shame of this is not the absence of material support, but the impression created abroad that the Empire was breaking up. There are limitations on what we can do. There are practical restrictions on what we should attempt to do in anticipation of war. But the very least thing we can do is declare our intention of standing with Great Britain and organizing our resources to make good that stand."

THE TOTALITARIAN MENTALITY

Those parlor revolutionaries whose spiritual home is in Eastern Europe, and who confidently approve and recommend for our imitation the aims and methods of the officials of totalitarian States, should try to realize what life is like under a system where the the art of forbidding this and permitting that, and interfering with and directing the private affairs of individuals, has been brought to a high degree of perfection. If the proletarians or the Fascists were to succeed in grasping the reins of power in Canada, how would the revolution affect the life of the average man?

One of the first experiences in store for him would be an unpleasant change in the character and contents of his daily newspaper, and in the quality and subject-matter of radio broadcasts. Press and radio, in obedience to official inspiration, would deal largely with the duty of all loyal citizens to devote themselves wholeheartedly and unquestioningly to the service of "the State," with the villainies and stupidities of governments in all democratic countries, and the splendid and beneficial achievements of the national government.

The thrifty housewife would scan with an anxious eye the daily list of prices of commodities ordained by governmental authority, and with an uneasy apprehension reflect upon the penalties inflicted upon certain of her acquaintances who had ventured to buy or sell at an unauthorized price. There would be periods of the day when all citizens must "listen in" for government announcements. They would listen attentively to all regulations affecting the conduct of public services in the churches. If they were farmers they would learn from the radio what they must plant and not plant in the interest of a planned economy. If they were mechanics they would learn with dismay that the long-promised rise in wages and in the standard of living had again been deferred. If they were employers of labor there would be vexatious changes in a highly-complicated system of regulations.

If they were college professors they would be particularly careful to avoid expressing any sentiments or opinions inconsistent with those approved in political circles. They would recall to mind what had happened to some of their outspoken colleagues. If they kept servants active in party politics, they would know that a carelessly uttered remark, an unauthorized book, pamphlet, or newspaper in the library would be reported to the authorities, and they would also know the nature of the "justice" that would be meted out to them. Whatever his occupation or status, the citizen would be well aware that his political opinions, if he had any, his personal habits, amusements, and friends, his educational record, his scientific and literary interests would all be accurately recorded in an official card index. If the citizen of such a State has no great desire to incur the displeasure of his political superiors, and if he prefers the society of his family and friends to the inconveniences of a prison or a concentration camp, he will naturally do his best to conform to the rules and regulations framed for him by the State organization, in the machinery of which he is but an unimportant unit.

CAPTURE OF BARCELONA

The Nationalist troops of Spain were received with enthusiastic rejoicing on their entry into Barcelona. That city of 1,500,000 inhabitants has been suffering the pangs of hunger for many months, and, perhaps, for that reason, welcomed General Franco's soldiers. The so-called joint declaration of Socialists and Syndicalists that the city would be defended "inch by inch, street by street, house by house," failed to materialize, for Barcelona has fallen almost without a struggle. The truth must be that the people who failed to defend themselves and welcomed the invaders were glad of the departure of their old Government.

The capture of the Catalonian capital marks a concluding stage in the civil war now in progress for two and a half years. Those who are opposed to the insurrection of General Franco must now face realities. All they may do is speculate about the development of the form of government he has instituted. He may ally himself with the totalitarian States, and so complicate the problems of Europe. He may do nothing of the kind, for Spain must be war weary after its prolonged internecine strife. There are those who claim that he is bound by obligations to Italy and Germany, particularly to the former, because of aid rendered his cause. On the other hand, his opponents received men and material for their resistance from Russia and from many other lands, from the former in an official way and from other countries through voluntary effort. From the humanitarian standpoint, for the sake of devastated Spain, there should be relief in every quarter at the approaching end of the struggle. What the political implications of the future may be can be met as they arise.

The Weather

Meteorological Office, Victoria, B.C., at 7:00 p.m., January 26, 1939.

SYNOPSIS OF WEATHER CONDITIONS

A moderate depression centred south of the Queen Charlotte Islands is moving inland. Milder weather is becoming general over British Columbia, and gales have occurred on Vancouver Island, accompanied by rain.

Moderate temperatures prevail in the Prairie Provinces.

PRECIPITATION AND TEMPERATURES

(Precipitation for twelve hours to 5:00 p.m.; temperatures for twenty-four hours.)

	Precipitation	Min.	Max.
Victoria	.02	36	50
Nanaimo	.18	35	44
Vancouver	.10	32	44
Kamloops	..	18	34
Prince George	..	10	30
Estevan Point	.74	34	46
Prince Rupert	..	34	44
Langara	.08	38	42
Atlin	..	22	28
Dawson	..	16°	16°
Seattle	.08	40	50
Portland	.16	42	50
San Francisco	..	46	52
Spokane	..	24	32
Los Angeles	..	52	74
Penticton	..	22	..
Vernon	..	11	..
Kelowna	..	18	32
Grand Forks	..	4	22
Nelson	..	18	28
Kaslo	..	15	..
Cranbrook	..	3	22
Calgary	..	12	42
Edmonton	..	12	28
Swift Current	..	10—	30
Moose Jaw	..	14	32
Prince Albert	..	14	26
Saskatoon	..	6	22
Qu'Appelle	..	14	28
Winnipeg	Trace	12	20
Wednesday—			
Toronto	..	9°	8
Ottawa	..	20°	4°
Saint John	..	2	10
Halifax	..	10	18

° Below zero.

THURSDAY

Minimum	35
Maximum	51
Average	43
Minimum on the grass	33

Weather, raining; sunshine, Jan. 26, 3 hrs. 54 min.

5:00 P.M. WEATHER REPORTS

Victoria—Barometer, 29.70; wind, S., 24 miles; raining.

Vancouver—Barometer, 29.74; wind, E., 14 miles; raining.

Kamloops—Barometer, 29.92; wind, E., 4 miles; cloudy.

Prince George—Barometer, 29.74; wind, N., 4 miles; fair.

Prince Rupert—Barometer, 29.54; calm; cloudy.

Langara—Barometer, 29.50; wind, E., 14 miles; cloudy.

Estevan Point—Barometer, 29.52; wind, SE., 24 miles; raining.

Tatoosh—Barometer, 29.64; wind, SW., 28 miles; cloudy.

Portland—Barometer, 29.96; wind, S., 12 miles; cloudy.

Seattle—Barometer, 29.80; wind, S., 26 miles; raining.

San Francisco—Barometer, 30.18; wind, NW., 4 miles; cloudy.

Note and Comment

By Sandham Graves

If we are going to fly flags, let's do it properly. Let us put them right-side-up, so that they do not become involuntary distress signals. Let us choose flags of adequate proportions to the staffs on which they are to fly, so that they won't look like a twisted necktie, as does the one now flying at Parliament Square. To begin with, let us get a new flag for there. It is badly needed. One of the tallest flagpoles in the Empire should have one of the largest flags. It hasn't. There is an even taller pole at Beacon Hill Park. It is another opportunity. Personally, I do not think flags are necessary to demonstrate anyone's loyalty; but if we are going to fly them, let us do it correctly. There is a right way and a wrong way to fly a flag. You would be amazed at the number of people who do not know that. You can find business houses on occasion flying distress signals from their roof-tops, as if some extra bad news had seeped out of the accountant's office and drained through all of the floors to the basement, where it so affected the janitor that he rushed to summon aid by the first means available. Then there are clubs so unfortunate that seldom a day goes by but that their flags do not proclaim the death of an honored member. You know, if the mortality rate was that great there wouldn't be a quorum left. It is all in the flag you choose, the way you bend it on, and the manner in which you fly it. A flag should be a sign of cheerful and happy acknowledgment of a prized possession, not a distress signal, nor the announcement of a death, nor yet a strangled, worn-out necktie on the end of one of the tallest flagpoles in the country. If we are going to fly flags, let us do it properly. This year there are special reasons why we should.

* * *

Remarkable, is it not, what a tremendous difference a grass plot will make in a city's appearance. By restoring the sloping grass ramp on Belleville Street, Victoria has repossessed one of the most beautiful front-windows that any town in the West has to offer. Congratulations are sincerely due to the Corporation for having had the foresight to reseed the ground. This year that will count double. If it were found possible to ramp the opposite shore, below the Postoffice, and sow grass there also, it would just about complete the picture. For years that inner basin has attracted me, except at extreme low tide. In turn I have pictured it as a small-boat harbor, with a miniature breakwater on the west, a narrow entrance, and safe and sheltered anchorage; or as a sunken garden in the centre, where band concerts could be given on a Summer's evening, open-air pageants be presented, and so on. Imagination has pictured an outdoor animated chessboard, where gally-plumed Knights, mitred Bishops, and dainty Queens could repeat the championship play of a game that taught masters of the world, in bygone ages, to think. I have even fancied there the revival of the pageant "Ivanhoe," one of the most colorful spectacles ever staged in Victoria within present memory. But these are all things for the future; and there is no hurry about them. The thing to do now is to make the most of what Victoria has, and get that in shape for the greatest influx of people the city may ever witness. It is a royal visit. Let us combine to make Victoria's effort an outstanding one.

* * *

Speaking of the Victoria-designed pageant "Ivanhoe" recalls something else that should not be allowed to go unremembered. Do you recall the Parade of the Flowers? For months teachers in the schools, parents in the homes, and children everywhere worked over the preparation of that display. It was a magnificent spectacle. For several blocks in length, the Parade of the Flowers marched by. There were Tulips, Roses, Sunflowers, Chrysanthemums and other blossoms, worked out to the nicest detail in colored paper dresses; and at the centre of each flower the smiling face of a child! Unfortunately, it was in the middle of a school term, and disrupted school business. But there were two instances where Victoria achieved outstanding successes in outdoor pageantry, and, no doubt, there will be others. This year calls for an extra special effort. There will be flags and bunting. There will be military displays. There will be a good deal of official red tape. But, with it all, let us get the children into it, somehow. It is not for this column to presume to suggest how. There are official committees for that purpose. Only, don't make it too official. Don't make it stuffy. Remember, a dozen towns could produce a guard of honor or have school choirs sing the National Anthem—but only in Victoria have we watched the Parade of the Living Flowers! Excuse me, I am going now to practise up on my cheering. We so seldom cheer in Victoria that we may have forgotten how. That would be a tragedy!

The Observation Car

By THE EDITORIAL STAFF

Should Not Admit It

We noticed this sign on an automobile parked on Langley Street: "Don't Blow Your Horn. Driver Asleep." If the driver of the vehicle became involved in a serious accident, some astute policeman might use the ridiculous sign as evidence against him. . . . Some time ago we commented on the dangerous practice of a motorcyclist who rides his machine over the sidewalk on Broad Street. We hope he carries public liability insurance . . . If a bachelor is a man who has been crossed in love, is a married man one who has been double-crossed in love? . . . One of the main troubles of a dictatorship form of government is that a dictator seems to need war in his business. . . . We suppose that many will be glad to see the end of the year they ushered in with so much enthusiasm a few weeks ago. . . . Sometimes Bill, the Broad Street barber, wanders off into deep water. We heard him telling a customer that he had never been able to figure out why the sun poured on the front of his home in the morning and on the rear in the late afternoon.—G.B.

* * *

Glancing Over Sport

That Louis-Lewis argument in Mike Jacobs' House of Quarrels in Madison Square Garden the other night didn't last very long. "Killer" Joe went out from the first bell, like Seabiscuit breaking from the barrier, and nearly annihilated Lewis inside of three minutes. Referee Arthur Donovan did the right thing when he quit counting at five and halted the bout. The dynamite-laden fists of the Brown Bomber exploded so fast and often that John Henry never knew what happened after Joe's first vicious right hook connected in the first minute. If Louis keeps up ruthless killing warfare in the ring, most of his rivals will be beaten before they climb through the ropes. Imagine what a spectacle Tony Galento would be if he lasted half a dozen rounds with the Detroit destroyer. . . . Hockey interest gathers so much momentum these days that the National League results are cabled to Shanghai as soon as the games are over. . . . Promoter Mike Jacobs figures that he paid Champion Joe Louis something like $1,000,000 in purses since he joined the pro. ranks four years ago. . . . The next golf tournament on the California Gold Trail schedule is the $3,000 Bing Crosby open. All players are invited, and the field is limited to seventy-five. —J.D.

* * *

Victoria Honors Forces

To Victorians the navy and the garrison forces have long been familiar features of the city. The history of the naval station at Esquimalt and the Imperial garrison at Work Point was associated with the development of Victoria, and residents of this city grew up to regard these branches of the defensive system of the Empire as part and parcel of the place. The city has never lost its interest in the services, which continued with the control having passed from the Imperial authorities to the Canadian Government. And so, when the representative vessels of the navy steamed out of Esquimalt a few days ago for the cruise to the south, citizens as usual gathered to see them off and wish them the best.—O.H.N.

ELECTED PRESIDENT

CALGARY, Jan. 25 (CP).—Dr. W. A. Lincoln, prominent Calgary physician, was elected president of the Calgary Board of Trade at a meeting of members of the 1939 council here today. He succeeds A. Craig Pierce, retiring president.

SUNRISE AND SUNSET

JANUARY

Time of sunrise and sunset (Pacific standard time) at Victoria, B.C., for the month of January, 1939.

Date	Sun-rise	Sun-set	Date	Sun-rise	Sun-set
1	8 08	16 28	16	8 00	16 46
2	8 08	16 29	17	7 59	16 48
3	8 08	16 30	18	7 59	16 49
4	8 08	16 31	19	7 58	16 51
5	8 05	16 32	20	7 57	16 52
6	8 05	16 33	21	7 56	16 53
7	8 05	16 34	22	7 55	16 55
8	8 05	16 36	23	7 54	16 57
9	8 04	16 37	24	7 53	16 58
10	8 04	16 38	25	7 52	17 00
11	8 03	16 40	26	7 51	17 01
12	8 03	16 41	27	7 50	17 03
13	8 02	16 42	28	7 49	17 05
14	8 01	16 43	29	7 48	17 06
15	8 01	16 45	30	7 46	17 08
			31	7 45	17 08

FIFTY YEARS AGO TODAY

(From The Daily Colonist of January 27, 1889)

Joining Packing Co.—The steamer Barbara Boscowitz, which sailed for northern ports last evening, had on board twelve men for the North Pacific Packing Co. at Skeena River. The steamer will call at Nanaimo and take on board groceries and supplies from A. R. Johnson & Co. for the same company, and also 36,000 feet of lumber and 35,000 shingles to be used in the erection of the company's buildings. J. A. Carthew, the manager, will join the vessel at Nanaimo today and proceed north.

Local Briefs—The C.P.N. Co.'s scow is loading water pipe at Spratt's wharf. . . . A 70-foot mizzen mast for the Bardonyx is being shaped at Sayward's. . . . Pandora Street Methodist Church Sunday School will hold its anniversary services on Sunday. . . . A meeting of the board of directors of the Y.M.C.A. for the consideration of important business will be held this evening. . . . Beaumont Boggs has resigned his position in the Dominion Savings Bank to engage in the real estate business with F. G. Richards, Jr.

Comox News—The news from the Comox mines is of the most encouraging character, the seams turning out excellent in quality and regular in quantity. The work of ballasting the road is progressing favorably. The sickness at the mines has entirely died out and the general health of the settlement is excellent.

BEING CROWDED OUT OF TRADE

Says Britain Should Encourage Building of Small Tramp Ships

LONDON, Jan. 26 (CP-Havas).—The United Kingdom Chamber of Shipping declares that Scandinavian ships are crowding British craft out of the business of transporting timber and apples from Eastern Canada and are even competing successfully on the Great Lakes.

In a report by its fact-finding committee, the chamber said the inroads by foreign carriers in trade with Canada and Newfoundland showed need for measures by the British Government to rebuild the British tramp fleet.

First stating small Scandinavian ships are taking business from British firms in other parts of the world, the report, made public today, said in part:

UNDERCUT BRITISH SERVICES

"Small Norwegian vessels run regularly from Northern Europe to the Great Lakes, some of regular lines, and undercut British line services to Montreal and the United States northern range. It has been reported that a Dutch line is now starting a service with a vessel of 2,400 tons for carriage of through traffic for Birmingham via London to the Great Lakes."

The report, covering British trade all over the world, stressed need of replenishing the British mercantile fleet in the 1,000-4,000-ton categories, pointing out that in some classes within this bracket Britain's strength has fallen off by half within ten years.

According to Culbertson

There is perhaps no single bid from which a partnership can gain more, or lose more, than from a penalty double. I am not referring merely to the fact that the point score is doubled. There is a far more important side to the matter. In countless hands contracts are fulfilled only by virtue of the information which the double has given the declarer. I have said time and again that a close double of a slam bid is usually the height of folly. In the first place, the mathematics of the proposition are terrifically against the doubler. Presumably (if the opponents are any good) the contract will not be defeated more than one trick, and, in this case, instead of collecting 100 points the doubler collects 200. If it is redoubled he stands to collect 400 instead of 100 (vulnerable), a gain of 300 points.

Now let us look at the other side of the picture. Suppose six spades is the contract and that it is redoubled and fulfilled. The doubler has lost the difference between the 720 point trick score he is giving the opponents and the 180 points they would have taken if he had kept quiet. Even this is not the greatest potential loss of a bad double. If it places cards for declarer's guidance that could not otherwise be located the loss is simply terrific.

With this philosophy as a background it is logical that a special significance should be attached to the double of a slam contract when, as and if it is made by a good player. The partner of the doubler should realize that the opponents have either undertaken one of those rare slam contracts which can be defeated so many tricks that an ordinary penalty double is the correct action or (and this is much more likely) that the doubler hopes to tell his partner, who is on lead, that certain action is required to defeat the contract at all. Thus we come to the lead-directing double of a slam contract, which can be summed up as follows: When the player who is not on lead doubles a slam he expects the leader to open a suit that he would not otherwise have selected. Let us apply this to an actual hand.

East, dealer.
North-South vulnerable.

NORTH
♠ 8
♥ A Q 8 5 4
♦ 7 5 4 3 2
♣ 8 6

WEST
♠ A K Q 10 9 7 5 4 3
♥ —
♦ Q J 8
♣ 3

EAST
♠ J
♥ K 10 6 3
♦ A K 10 9 6
♣ 10 9 5

SOUTH
♠ 6 2
♥ J 9 7 2
♦ —
♣ A K Q J 7 3 2

The bidding:

East	South	West	North
1 ♦	2 ♠	3 ♠	Pass
4 ♦	Pass	6 ♠	Pass
Pass	Double	Redouble	Pass
Pass	Pass		

Actually, North was so pleased that he had an ace about which his partner could know nothing that he had laid down and that was that. West ruffed, drew trumps and collected thirteen tricks.

If South had not doubled the final contract North could not have been blamed for his lead. The double, however, changed matters radically. South had given an absolute command for an unusual lead to be made. Actually, since North had five diamonds, it should not have been difficult for him to read South's intention and hope. But even if North had had fewer diamonds he should have been able to "follow orders" and open that suit. Admittedly North, with a short diamond suit and without the ace of hearts, might have felt that South's double called for a heart opening as the unusual lead. But the very presence of the heart ace in his hand guaranteed that South could not be hoping for such a lead. Hence his choice was distinctly narrowed to the one suit, diamonds. On a diamond opening, which South would have ruffed, the redoubled contract would have been defeated for a terrific "swing."

TOMORROW'S HAND

South, dealer.
East-West vulnerable.

NORTH
♠ Q J 9 7 5
♥ 9 4 2
♦ Q 7
♣ K 10 7

WEST
♠ K 6
♥ A 8
♦ J 9 4 3 2
♣ Q 9 5 4

EAST
♠ A 10 8 4 3
♥ Q 3
♦ A K 10 6 5
♣ 2

SOUTH
♠ 2
♥ K J 10 7 6 5
♦ 6
♣ A J 8 6 3

Mr. Culbertson will discuss this hand in tomorrow's column.

HORSE HOLDING OWN AGAINST THE TRACTOR

SASKATOON, Jan. 26 (CP).—Despite the rapidly increasing efficiency of the tractor, horses will continue to be the most efficient source of power for approximately two-thirds of Saskatchewan's farms, Hon. J. G. Taggart, Provincial Minister of Agriculture, declared during an address to the Saskatchewan Horse Breeders' Association here.

CANCEL CLASSES TO INVADE THE CAPITAL

VANCOUVER, Jan. 26 (CP).—University of British Columbia officials announced that all classes on February 4 had been canceled to permit students to make their annual "invasion" of Victoria. About 400 students are expected to make the trip and watch four university teams compete against Victoria groups.

Tides at Victoria

JANUARY

Time of tides (Pacific standard times) at Victoria, B.C., for the month of January, 1939.

Date	Time	Ht.	Time	Ht.	Time	Ht.	Time	Ht.
	H M	Ft.	H M	Ft.	H M	Ft.	H M	Ft.
1	....	....	9 53	9.4	....	....	18 17	3.0
2	....	....	10 24	9.6	....	....	18 55	2.1
3	....	....	11 04	10.0	....	....	19 35	1.4
4	....	....	11 46	10.1	....	....	20 15	0.9
5	5 30	8.4	7 32	8.3	12 31	10.1	20 55	0.7
6	5 37	8.4	8 38	8.0	13 18	8.8	21 35	0.8
7	5 55	8.6	9 41	7.7	14 08	8.3	22 18	1.3
8	6 23	8.8	10 47	7.3	15 03	8.0	23 06	2.0
9	6 53	8.9	11 57	6.7	16 06	7.8	23 43	2.8
10	7 25	9.1	13 11	6.1	17 20	7.7	....	....
11	0 23	4.1	7 56	8.1	14 28	5.3	19 44	8.4
12	0 58	5.1	8 28	8.3	15 38	4.5	22 39	8.3
13	1 18	6.2	8 55	9.3	16 38	3.9	....	....
14	....	....	9 22	9.4	17 33	3.3	....	....
15	....	....	9 50	9.3	18 22	2.8	....	....
16	....	....	10 23	9.2	19 05	2.4	....	....
17	0 15	8.6	6 55	8.5	10 57	6.3	16 42	2.5
18	0 29	8.7	7 53	8.5	11 35	9.2	20 18	2.1
19	0 46	8.8	8 38	8.3	12 15	9.0	20 48	1.8
20	1 00	8.5	9 12	8.0	12 53	8.9	21 20	1.7
21	1 08	8.5	9 46	7.8	13 32	8.5	21 56	1.5
22	0 17	3.1	10 22	7.4	14 10	8.4	22 21	1.3
23	0 27	3.1	11 18	7.1	4 50	7.7	22 50	1.4
24	0 44	3.3	12 10	6.8	15 45	7.2	23 18	1.9
25	1 00	3.4	13 03	6.2	16 53	6.7	23 40	2.7
26	1 20	3.6	14 03	5.6	18 34	6.3	23 52	3.4
27	1 35	3.7	14 58	4.9	....	....	....	....
28	1 50	3.8	15 53	4.3	....	....	....	....
29	2 15	3.8	18 45	3.4	....	....	....	....
30	2 50	3.4	17 38	2.7	....	....	....	....
31	3 40	3.0	18 33	2.1	....	....	....	....

The time used is Pacific Standard for the 120th Meridian west. It is counted from 0 to 24 hours, from midnight to midnight. The figures for height serve to distinguish high water from low water. Where blanks occur in the table, the tide rises or falls continuously during two successive tidal periods without turning.

The height is in feet and tenths of a foot, measured from the average level of low water.

To find the depth of low water on the sill of the Esquimalt Drydock, add 16.0 feet to the height of high water above given.

NOT TO BE HELPED

"If I were you I wouldn't be a fool," said one man to another with whom he had been having a heated discussion. "True," replied the other, calmly. "The unfortunate part of it is that you are yourself!"

Blended For Quality
"SALADA" TEA

MEN'S YACHT CAPS
Heavy drill in navy, white, khaki, with patent leather peak, gold braid, two anchor buttons. Suitable for messengers, truck drivers, taxi drivers, deck hands, engineers, etc. 49c
"THE WAREHOUSE"
1426 DOUGLAS STREET 1116 GOVERNMENT STREET

Phone G 7161 for This
American Austin Coupe . . . . . $100.00 TERMS
THOMAS PLIMLEY, LTD.
Established 1893

Cranleigh House School
FOR BOYS
The Oak Bay Day School. Preparatory and High.
C. V. MILTON
Cadboro Bay Road E 8214

January Sale
Smart New Frocks
All the New Spring Shades
$2.95
DICK'S
DRESS SHOPPE
1324 Douglas Street E 7552

Funeral Service
S. J. Curry & Son
G 5512

'K' BOOT SHOP
FORT AT GOVERNMENT
England's best, from $7.95
Oral Oxfords $5.95

INSURANCE ISSUED OR REVIVED During 1938 $16,731,594.36
INSURANCE IN FORCE at December 31, 1938 $110,225,888.42 (a gain of $4,221,957 for the year)
GAIN IN ASSETS to $22,504,904.33 The highest amount in the history of the company
PAYMENTS TO POLICYHOLDERS totalled $2,181,870.66 (70% to living policyholders)
ALEX FASKEN, K.C., President

49th Annual Report
Shows the continuance of the steady growth that is characteristic of this "Strong Canadian Company."
A copy of the printed report, including full list of securities, will be mailed upon request.
John M. Falkins, District Supervisor
409-11 Bank of Toronto Building

THE EXCELSIOR LIFE
INSURANCE COMPANY
HEAD OFFICE - TORONTO, CANADA

MARINE and TRANSPORTATION

FAST SCHEDULE STARTING SOON

Air Mail and Express Being Speeded Up by Trans-Canada Lines

W. J. Dalby, Western traffic manager for Trans-Canada Air Lines with headquarters at Vancouver, was a visitor to Victoria yesterday. He came over, he said, for the purpose of conferring with C. F. Earle, general agent of Canadian National Railways, and meeting other local transportation men. He returned to the Mainland last night.

Mr. Dalby hopes to see Victoria on the air map soon, he said. He is very much interested in the possibility of his company utilizing the Patricia Bay airport, under construction by the Department of National Defence, as a landing-place for Trans-Canada planes until such time as Victoria builds its own airport. He is convinced that in addition to the local business to be secured for an air line, travelers arriving by steamer would take advantage of the service and provide considerable patronage if the city had connection over the air with other cities across Canada.

Trans-Canada Air Lines at the present time is making every effort to educate the people of Canada in the advantages of sending letters and express by air. While these services have been more or less in an experimental stage so far, Mr. Dalby said that, starting February 1, all mail and express will be moving on a fast schedule. Mail and express leaving the Coast one day will be delivered in Montreal the next evening, with corresponding speedy deliveries to all other points on the route. This service will be equal in every respect to that rendered by the major United States lines, he concluded.

QUICKER RELIEF FROM ASTHMA!

30 Seconds! That's all the time it takes for EPHAZONE to act in helping to free the air passages from obstructions and stop the spasms of gasping, wheezing, choking and coughing. In 10 minutes or less the attack is over. You feel better and breathe easier, like a normal healthy human being. Best of all, this benefit is progressive, giving freedom from further attacks of Asthma, Bronchitis, Bronchial Asthma and Chronic Coughs. It soothes the nervous system and insures restful nights. Grateful letters from sufferers fully endorse these claims. "I had not laid down in bed for three months," writes one Asthma victim. "I took 2 EPHAZONE tablets and had a good night's sleep." The first dose proves to you that EPHAZONE acts and acts quickly. Go to your druggist today and get EPHAZONE in three sizes—$1.50, $2.50 and $7.50 (family size). The larger sizes are more economical.

EPHAZONE

LUMBER VESSELS COMPLETE LOADS

Freighters Navarino and Kastor Shift to Port Alberni—Norne Sails for Australia

Arriving from Crofton over Wednesday night, the freighter Navarino, Captain J. Semple, loaded lumber at Ogden Point Piers yesterday. The Navarino took 320,000 feet and was to sail last night for Port Alberni.

Completing the loading of 1,000,000 feet of lumber at the local assembly plant, the Greek freighter Kastor sailed Wednesday evening for Port Alberni, while the Norwegian carrier Norne, after taking on 500,000 feet, cleared yesterday morning for South Sea ports.

HEARING DELAYED

The initial hearing, scheduled Wednesday of this week at San Francisco, on the amended plan for reorganization of Pacific Steamship Lines was carried over one week awaiting the arrival of consents of creditors. In addition to approval by B. J. Wyman, special master, and the Federal District Court, the new plan, which contemplates resumption of limited coastwise operations by the company, requires sanction by creditors holding at least two-thirds of the total value of claims against the concern.

New Monoplane Seats Fifteen in Its Wing

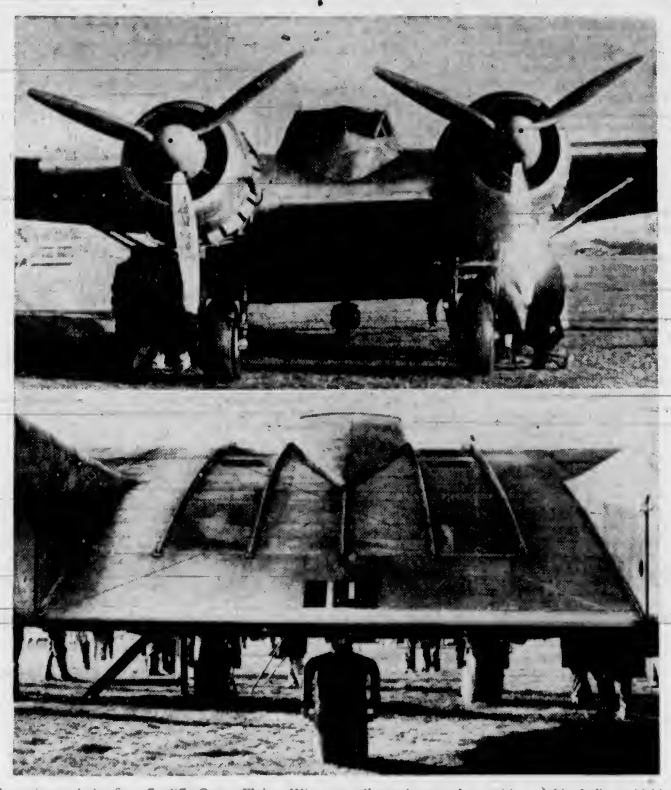

Two views of the first Cunliffe-Owen Flying Wing, an all-metal monoplane with a cabin built amidships in the centre of the wing, which can seat fifteen passengers. The plane has no fuselage like orthodox machines, as booms connect the tail with the wings. The plane can travel at 240 miles per hour. Top picture shows front view of plane, while the bottom, taken from inside the tail, shows the back of the flying wing's cabin.

Ocean Race Will Be Sponsored by East Coast Clubs

BOSTON, Jan. 26 (CP).—Ocean-racing yachtsmen will meet this year in a Boston-to-Halifax race sponsored by the Boston Yacht Club and Royal Nova Scotia Yacht Squadron. The first race will start in Marblehead, August 19.

The course will be 366 miles across the Gulf of Maine from Marblehead, around the treacherous Cape Sable and up the scenic rock-bound south shore of Nova Scotia. The finish line will probably be off Sambro Head at the entrance to Halifax Harbor.

VANCOUVER SHIPPING

VANCOUVER, Jan. 26 (CP).—Five freighters are due here to Seaboard Shipping Company early in February to load full with lumber and general cargoes for United Kingdom, United States Atlantic and Australian ports. First of these is the Yugoslav freighter Evir, due February 6, to load for United Kingdom.

The Reardon-Smith Line's Vernon City and the British freighter Rajahstan will load full wheat cargoes here next month for United Kingdom. Vernon City is due February 5, and Rajahstan, under charter to Empire Shipping Company, February 20.

The Royal Mail Line freighter Lochkatrine was here today with a general and refrigerator cargo. She will load apples, metals, canned goods and general for United Kingdom and the Continent.

The Imperial Airways air liner Cavalier, recently wrecked between Bermuda and New York with the loss of three passengers, was taken to Bermuda a year ago aboard the Lochkatrine.

The United States freighter West Ira was loading 350 tons of lead and zinc and general cargo here today for Rio de Janeiro and other South American ports. She will shift to Chemainus to complete her cargo with 500,000 feet of lumber, the largest shipment to go to South America from British Columbia since last October.

The motorship Brimanger arrived here late yesterday from Europe. She is under charter to Canada Shipping Company, Ltd.

The steamship Jhelem was here today to North Pacific Shipping Company loading for South Africa. Wireless operator of the freighter is D. S. Clark, Vancouver, who is spending a few days visiting his parents here while the ship is in port.

A job done well never wants doing again.

Did you ever try shoveling snow from the sidewalk?

MAIL AND SHIPS

WEATHER REPORT

ESTEVAN—Overcast, southeast, strong, 29.52, 46, heavy swell.

LENNARD ISLAND—Raining, south, strong, 29.52, rough.

PACHENA—Overcast, south, strong, 29.59, 46, choppy.

CARMANAH—Cloudy, south, strong, 29.65, rough.

CAPE BEALE—Cloudy, south, strong, 29.66, rough.

WIRELESS REPORT

QUEBEC CITY—Bound San Pedro and London, left Victoria at 1.15 p.m.

TEMPLEYARD—Bound New York, left Port Alberni at 6 a.m.

DALHANNA—Left Port Tahsis for Port Alberni at 7 p.m.

KINROSS—Left Port Alberni at 8 a.m. for San Pedro and London.

CAIRNVALONA—Due Victoria at 8 a.m. this morning, bound Vancouver.

PRINCESS MAQUINNA—At Chepeake at 4 p.m., southbound.

SHIPPING CALENDAR

TO ARRIVE

PACIFIC RANGER—United Kingdom, January 24.

TO DEPART

HIE MARU (Vancouver)—January 21.

EMPRESS OF RUSSIA—Japan, China and Philippines, January 21.

WHEN MAILS CLOSE

BRITISH MAILS

1.10 p.m., January 23, Monticlare, air mail closes 1.10 p.m., January 25, 4 p.m., January 26, President Roosevelt, via New York, air mail closes 1.10 p.m., January 30, 4 p.m., January 29, Aquitania, via New York, air mail closes 1.10 p.m., February 2, 1.10 p.m., January 30, Montrose, air mail closes 1.10 p.m., February 1.

ATLIN AND YUKON

4 p.m., February 3, via Seattle, 1.10 p.m., January 24, February 7, 17, via Vancouver.

AUSTRALIA AND NEW ZEALAND

11.15 p.m., January 28, Monterey, via San Francisco.

CHINA AND JAPAN

11.15 p.m., January 23, Hie Maru, 11.15 p.m., January 23, Tyndareus.

HONOLULU MAILS

11.15 p.m., January 24, 28, 29, 30, February 4, 7, 11, 4 p.m., February 15, Niagara.

JAMAICA

1.10 p.m., January 22, 27, 29.

WEST INDIES

1.10 p.m., January 22.

QUEEN CHARLOTTE ISLANDS

1.10 p.m., February 3, 8, 17, 22, March 3, 8, 17, 23.

COASTING CRAFT

VICTORIA-VANCOUVER—Ss. Princess Kathleen or Ss. Princess Marguerite will leave Victoria for Vancouver daily at 1.55 p.m. Ss. Princess Kathleen or Ss. Princess Marguerite will arrive at Victoria daily from Vancouver at 3.10 p.m. Ss. Princess Joan or Ss. Princess Elizabeth will leave Victoria daily for Vancouver at 12 midnight. Ss. Princess Joan or Ss. Princess Elizabeth will arrive at Victoria from Vancouver daily at 7 a.m.

VICTORIA-SEATTLE—Ss. Princess Kathleen or Ss. Princess Marguerite will leave Victoria for Seattle daily at 8.30 p.m. Ss. Princess Kathleen or Ss. Princess Marguerite will arrive at Victoria daily from Seattle at 1.15 p.m. Ss. Iroquois will leave Victoria daily for Seattle at 9.15 a.m. Ss. Iroquois will arrive at Victoria from Seattle daily at 8.35 a.m.

VICTORIA-PORT ANGELES—Ss. Iroquois will leave Victoria daily for Port Angeles at 9.15 a.m. Ss. Iroquois will arrive at Victoria daily from Port Angeles at 8.35 a.m.

SALTSPRING ISLAND—Ms. Cy Peck leaves Swartz Bay daily except Wednesday for Fulford Harbor at 8.30 a.m. and 6 p.m. Ms. Cy Peck leaves Fulford Harbor daily except Wednesday for Swartz Bay at 8.15 a.m. and 4 p.m.

VICTORIA-GULF ISLANDS-VANCOUVER—Ss. Princess Mary will leave Victoria at 10.30 a.m., Tuesdays, for Vancouver via Gulf Islands. Ss. Princess Mary will arrive at Victoria via Gulf Islands at 6.30 p.m., Mondays.

WEST COAST—Ss. Princess Maquinna leaves Victoria on the 1st, 11th and 21st of every month for Port Alice and way ports on the West Coast of Vancouver Island.

NANAIMO-VANCOUVER—Ss. Princess Elaine will leave Nanaimo daily, except Saturday and Sunday, for Vancouver at 7.45 a.m. and 2.30 p.m. Ss. Princess Elaine will arrive at Nanaimo from Vancouver at 1.15 p.m. and 8.15 p.m. Ss. Princess Elaine will leave Nanaimo for Vancouver on Saturday only, at 7.45 a.m., 2.30 p.m. and 8.15 p.m. Ss. Princess Elaine will arrive at Nanaimo from Vancouver on Saturday only at 1.15 p.m. and 8.15 p.m. Ss. Princess Elaine will leave Nanaimo for Vancouver on Sunday only, at 8.45 p.m. Ss. Princess Elaine will arrive at Nanaimo from Vancouver on Sunday only, at 1.15 p.m. and 11.15 p.m.

STAFF TO BE REORGANIZED

Continued from Page 1

added that it felt the fire department did everything that reasonably could be expected. Witnesses heard at the inquiry supported the department and its action at the fire.

ACTING FIRE MARSHAL

H. H. Allen, municipal engineer, was appointed acting fire marshal to work in co-operation with the fire chief, who is also an assistant fire marshal under the provincial act. He replaces Mr. Sewell.

The engineer and Councillor George A. Austin were authorized to confer with Hon. N. W. Whittaker, K.C., M.P.P. for Saanich, in connection with the scheme to change the course of the Colquitz River at Marigold Avenue. The engineer submitted an estimate of $568 for a new bridge over Bowker Creek on Haultain Street. It was agreed to proceed with the undertaking.

CAUGHT

"Is Mr. Smith in?" the lady asked the office boy.

"No, madam," said the well trained boy, "he's gone to lunch with his wife."

"Oh, really?" snorted the lady. "Well, when he comes in, tell him his typist called."

RAILWAY ISSUES UNIQUE BOOKLET

Prime Minister, Provincial Premiers And Mayors of Cities Featured In "Canada Welcomes You"

Something different in travel booklets is the brochure now being distributed throughout the world by the Canadian Pacific. "Canada Welcomes You," says the title, under which appears the picture of Rt. Hon. W. L. Mackenzie King, Prime Minister.

Throughout the inside pages are photostat reproductions of letters from premiers of the Dominion's nine provinces, together with pictures of those officials and also letters from mayors of the leading cities.

Working from West to East across the Dominion, British Columbia holds the place of honor on the first inside pages, where appears a letter from, and a picture of, Hon. T. D. Pattullo, followed by letters from Mayor Andrew McGavin of Victoria and former Mayor George C. Miller of Vancouver.

Each of the premiers and mayors extends a general welcome to visit his province or city, and the whole effect of the booklet is that of a Dominion-wide invitation to see Canada as soon as possible.

In the foreword, the booklet says: "Visitors reading this booklet will get from Canada's most prominent men in public office an impression of the manifold attractions of the Dominion and its provinces. The welcome to the visitor, sincerely expressed by representative leaders, carries the conviction that here is a land infinitely varied in geography, in atmosphere and in resort facilities—a land offering a unique holiday."

Early Document Discovered Here Raises Question

What would the taxes on seventy acres of land in Warwick, Ont., amount to today?

That is the question that F. H. Hilborn, 3384 Whittier Avenue, is asking, for he has in his possession an interesting document, discovered among some old papers, showing that eighty-seven years ago the taxes on the property amounted to the large sum of $2.46—or the approximate equivalent for the settlers in those days still reckoned in pounds, shillings and pence.

Yellowed with age, and in beautiful penmanship, the document contains the following information:

"Warwick, November 1, 1852: Received of Levi Hilborn, ten shillings and threepence farthing currency for land assessment upon the west 70 acres of Lot 222, 6th Con. (concession), N.E.R., Warwick, for 1852. (Signed) Andrew Harrower, Collector."

Levi Hilborn, grandfather of the present possessor of the receipt, originally went to Ontario with the Quakers from Pennsylvania. A cabinetmaker by occupation, he also took up farming on the area to which the receipt refers.

MEN'S GUILD TO MEET

The Men's Guild of St. John's Church will hold its regular meeting in the auditorium at 8 o'clock tonight. The guest speaker will be Rev. A. E. Whitehouse, of the Metropolitan United Church, who will take as his subject, "The Future of Democracy." Visitors will be welcome and refreshments will be served.

TENSION BETWEEN POWERS REVIVED

Continued from Page 1

Mussolini's own words to Fascists cheering under his balcony tonight to celebrate the capture of Barcelona indicated that Italy would press claims against France with greater force now that an insurgent victory in the Spanish civil war seemed more certain.

Il Duce's triumphant acclaim for "the new Europe we are creating" increased skepticism in French and British quarters that he would carry out a promise to Prime Minister Chamberlain to withdraw his forces from Spain as soon as the war is ended.

Many believe he would offer to quit Spain only after a colonial settlement with France.

RACING TOWARD CLIMAX

PARIS, Jan. 26 (CP).—Premier Edouard Daladier said tonight that French-Italian differences were "racing toward a climax."

Daladier addressed the Chamber of Deputies at the end of ten days of foreign affairs debate and the Chamber stood as one man to cheer his declaration of firmness against Italian demands.

He won a unanimous vote of confidence in the Government's "vigilance to protect the integrity of the French empire and the security of her Imperial communications."

"I recognize the courage of the Italian people," Daladier declared. "But the people of France cannot tolerate, whatever the circumstances, that her territorial integrity be touched in her North African empire or that the liberty of her Mediterranean communications be put in danger.

"At this moment France turns her thoughts particularly toward the great Anglo-Saxon nations which have given us their words to be at our side.

"Britain's friendship is very precious to us and we think of the United States, whose President addressed words to us which touched us deeply."

He did not specify to what speech or message of President Roosevelt he referred.

CRY IS RENEWED

ROME, Jan. 26 (CP).—Premier Mussolini tonight hailed the fall of Barcelona as a defeat for Fascism's enemies and evoked shouts of "Tunisia!" and "Corsica!" from a boisterous crowd of 50,000.

Il Duce smiled broadly from his Palazzo Venezia balcony as the crowd, standing in a driving rain, called him back repeatedly after he spoke briefly. Each time the people renewed the clamor for French territory raised on November 30 in the Chamber of Deputies.

The calls for Tunisia, French North African protectorate, and Corsica, island department of France, continued in steady chants for some minutes after his address.

There were also a few isolated shouts of "on to Paris," but this cry did not appear to come from organized Fascist groups.

At the first cries, Il Duce spread his arms in an attitude of surprise. Then he beamed broadly and gave the Fascist salute.

B.C. EXTENDING TAX EASEMENT

United Kingdom and Ireland Brought Within Succession Duty Exemptions

British Columbia extended reciprocal succession duty easements yesterday to Great Britain, Northern Ireland, and what the official order-in-council called the "Irish Free State" (Eire).

Under the arrangement, which is that common between the Province and other Canadian Provinces, estate taxation will not be collected twice on the same assets, either in British Columbia or in the countries with which the arrangement is now made.

Similar arrangements hold across Canada with respect to estates that are located in more than one Province, and subject to taxation under separate Provincial statutes.

FIRE AT COURTENAY

COURTENAY, Jan. 26.—Approximately $500 damage was sustained in a fire at the Squareway Store here early Wednesday morning. Members of the family, awakened by smoke, gave the alarm, and Courtenay Volunteer Fire Brigade quickly had the blaze under control. Origin is believed to have been a short-circuit caused by faulty wiring in the refrigerator.

NEW METHOD
DRY CLEANERS
DYERS
LAUNDERERS
RUG CLEANERS
Phone G8166

QUALITY
RED BRAND BEEF
ROASTING
CHICKENS
CHOICE MILK-FED
BROILERS
1½ lbs. and 2 lbs. each
STUART'S MEAT MARKET
1302 Douglas G 7135

SALTSPRING ISLAND FERRY
DAILY SAILINGS
DAILY — EXCEPT WEDNESDAY

Lv. Fulford Harbor	8:15 a.m.	4:00 p.m.
Lv. Swartz Bay	9:30 a.m.	5:00 p.m.

Fares
Automobiles (including driver) ... 75c to $1.50
Passengers ... 25c
Trucks (including driver) ... $1.25 to $2.00
Motorcycles (including driver) ... 50c

For Further Information and Motor Coach Connections:
Phone E 1177 - E 1178

GULF ISLANDS FERRY CO. LIMITED

WARM!
COMFORTABLE!
SAFE!

No matter how cold or blustery it may be outside, when you board one of the Island Clippers now operating between Victoria and Nanaimo, it is like stepping into a warm, cheerful room.

Fresh outside air is warmed by powerful hot-water heaters before it is circulated through the coach, maintaining an even, comfortable temperature.

Experienced drivers, who are thoroughly familiar with the highways under all conditions of weather and surface; safety-built equipment controlled by heavy-duty air brakes; these contribute to your safety while traveling by bus.

CLIPPERS NOW OPERATING ON THREE ROUND TRIPS DAILY BETWEEN VICTORIA AND NANAIMO

Lv. Victoria	9.15 a.m.	1.30 p.m.	6.30 p.m.	NORTH BOUND
Lv. Duncan	11.15 a.m.	3.25 p.m.	8.20 p.m.	NORTH BOUND
Ar. Nanaimo	12.35 p.m.	4.45 p.m.	9.45 p.m.	NORTH BOUND
Lv. Nanaimo	8.00 a.m.	1.40 p.m.	8.30 p.m.	SOUTH BOUND
Lv. Duncan	9.45 a.m.	3.10 p.m.	10.00 p.m.	SOUTH BOUND
Ar. Victoria	11.20 a.m.	4.50 p.m.	11.35 p.m.	SOUTH BOUND

Vancouver Island Coach Lines Ltd.
E 1177 Depot: Broughton Street at Broad E 1178

Sir Robert Burnett's
WHITE SATIN GIN
THE ARISTOCRAT OF ALL GINS
12 oz. $1.15
25 oz. $2.20
G17-B
Distilled and bottled by Distillers Corporation Limited, Montreal
This advertisement is not published or displayed by the Liquor Control Board or by the Government of British Columbia.

Personal Stationery
That Carries Distinction

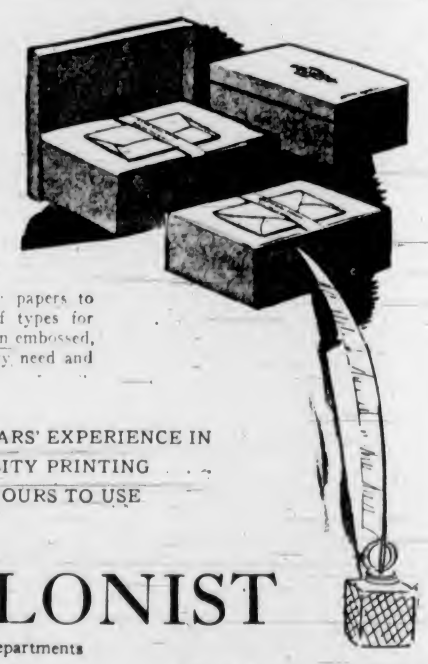

Here you have many grades of quality papers to choose from, with a complete selection of types for address or monogram. We are specialists in embossed, printed or crested stationery to suit every need and purpose.

80 YEARS' EXPERIENCE IN QUALITY PRINTING IT'S YOURS TO USE

THE COLONIST
Commercial Departments
1211 Broad Street Phone G 5241

612-16 Fort St. **KIRKHAM'S** PHONES: Groceries - G 8131 Meats - - G 8135 Fruit - - E 8031

Daily Delivery Esquimalt, View Royal, Colquitz, Royal Oak, Cadar Hill and Inside Points.
Reliable Foods Fair Prices—Honest Weights and Descriptions.

PRICES GOOD FRIDAY AND SATURDAY

SERVICE AND DELIVERY		CASH AND CARRY	
First Grade Reception Butter, at 3 lbs. for	88c	First Grade Butter ... 3 lbs.	85c
Fraser Valley Butter ... 2 lbs.	59c	Mild Canadian Cheese, lb.	20c
Farrow's Fresh Dried Garden Peas, per pkt.	10c	First Grade Medium Eggs, doz.	25c
Alberta Honey, 2-lb. tin	32c	Oranges ... 3 doz.	31c
Bovril Cubes, large tin	23c	Oranges, large ... 2 doz.	35c
Squirrel Honey and Peanut Butter, 12-oz. tins	15c	Northern Spy Apples ... 10 lbs.	29c
Ovaltine ... 38c, 58c,	98c	New Season's Dates ... 4 lbs.	25c
Vi-Tone, 1 24-oz. tin and 1 6-oz. tin for	75c	Mountain Honey, 32-oz. jar	15c
Kellogg's Corn Flakes ... 3 pkts. (1 Glass Bowl Free)	25c	Pot Roasts Beef, lb.	12c
Swedish Rye Bread, pkt. 15c,	25c	Blade Roasts Beef, lb.	15c
Pure Olive Oil, 8-oz. tin	23c	Lean Stew Beef ... 2 lbs.	25c
Legs Lamb, lb.	28c	Shoulders Pork, lb.	16c
Shoulders Lamb, lb.	17c	Pork Chops, lb.	25c
Rolled Legs and Loins Veal, lb.	28c	Breasts Lamb, lb.	12c
Rolled Shoulder Veal, lb.	20c	Point Steaks, lb.	30c
Sirloin Tip Roasts, lb. 22c,	25c	Tenderloin Steaks—"filet mignon," per lb. 40c,	55c
Prime Rib Roasts, thin blade, lb.	18c	Round Steaks, lb. 22c,	25c
Prime Rib Roasts, lb.	22c	Round Steak Roasts, lb. 20c,	23c
Trimmed Loins Pork, lb.	24c	Rump Roasts, lb. 19c,	22c
Lean Butts Pork, lb.	22c	Spratt's Canary Seed ... 2 pkts.	25c
Fine Capons, lb.	37c	Barco Pineapple ... 3 for	25c
Roasting Chickens, 3-4 lbs., lb.	29c	Fresh Broken Biscuits ... 2 lbs.	23c
Australian Rabbits ... 2 for	39c	English Toffees, wrapped, ½ lb.	12c
		Duchess Jams, 12-oz. ... 2 for	25c
		Cottage Cheese, lb.	12c

KINDLY PHONE FRIDAY AFTERNOON FOR SATURDAY DELIVERY OF MEATS and with each order over $1.50 on Meats, Fish, Poultry, Bacon, ask for 1 DOZEN LARGE ORANGES FREE. Select from this panel or Service and Delivery items above:

Grade A Large Brown Eggs, per doz.	28c	Empress Crab Apple Jelly, 4-lb. tin at	25c
Roasted Spring Chicken (about 3½ lbs. before cooking), each	$1.00	Empress Plum Jam, 4-lb. tin	35c
Aylmer Peach Jam, 32-oz. glass	30c	Empress Coffee, jar	38c
		Empress Baking Powder, 12-oz., 2 for	25c

Gray Line Cabs
Phone G4151
NEW CARS HEATER EQUIPPED
PASSENGER INSURANCE LOWEST RATES

For Fire and Automobile Insurance, Rentals and Real Estate Consult
ELSIE B. RICHARDS
Suite 7, Metropolitan Building, Opposite Postoffice
PHONE EMPIRE 7722

Victoria Conservative Association
A PUBLIC MEETING
Will Be Held at the Top Floor, Campbell Building
ON FRIDAY, JANUARY 27, 1939, AT 8 P.M.
Speakers
HON. R. L. MAITLAND, K.C., M.P.P.
H. Anscomb, Esq., M.P.P. - Dr. J. D. Hunter, M.P.P.
Chairman: W. H. M. Haldane, Esq.

WEST ROAD IN CAGE VICTORY

Ralph Michell Has Big Scoring Night in Team's 49-26 Triumph

With the veteran Ralph Michell setting the pace as he raced up and down the court having the best scoring night of the season, West Road walked off with a 49-26 victory over Wimpy's Crescents in the men's senior "B" division of the Victoria and District Basketball League last night, at the High School gymnasium. Michell finished the evening with twenty points, exactly ten field goals. Pirates came through with their initial win of the season by beating out Y.M.C.A. in the intermediate "A" section, 23-16, while the Beavers whipped the Garrison in the "C" division, 37-20.

Macmurchie refereed and teams follow:

Beavers—D. Gent (4), K. Gent (2), Featherstone (2), Ellis, DeGeralimo (9), Meadmore (4), Stirrup (8), P. Ellis (8).

Garrison—McCorkall (8), Reason, McMillan (6), Rippingale (1), Bentley (4), Thomson, Wright (1).

Wimpy's Crescents—Smith (13), Turner (4), A. Jackson (2), Darling, Rednap (3), R. Jackson, O'Connell (2), R. O'Connell (2).

West Road—B. Michell (8), R. Michell (20), Cunningham, B. Gunn (9), A. Gunn (2), McHattie (6), W. Butler (2), E. Butler (2).

Pirates—Westwood (7), Acres (2), Miles, C. Berry (4), E. Berry, D. Howell, C. Howell, Jury (1), Parfitt (9).

Y.M.C.A.—Masters (4), Sparks (4), Palin, Martin (4), Lindgren (3), Pattison (3).

Soccer Chatter

BY C. V. MILTON

Congratulations to the City club on their revival. To turn a ten to nothing defeat into a two-all draw is something of a feat for any club to accomplish, and there was nothing in the way of a fluke in last Saturday's game. Both clubs were giving of their best, and special mention must be made of Rowe and Leggatt, who defied the efforts of what is probably the best of our local forward lines.

On the other side we had Payne justifying the choice of a Vancouver writer who picks him as the best left winger in the Province. Time after time he beat all opposition, only to be robbed by the brilliance of Rowe, in goal. Some critics have claimed that Payne is not fast, but on Saturday afternoon he was far ahead of any other player in speed, ball control and back checking.

Saw part of a Wednesday League game, and was struck by the sloppy way in which players were deliberately handling the ball. In fact, the ball was patted so often in midfield that the referee could not be expected to catch every offender. Apart from the ethical side of it, any player with football sense should know that this is a dangerous habit to grow into, and the spectators naturally think that the players are unable to control the ball in a legitimate manner.

Reverting to Saturday, the players still have to dress and undress in the road on Heywood Avenue. The running-board of a car is not the ideal dressing-room on a cold Winter afternoon, and as a place for the storage of clothing neither the roadside ditch nor the tree would be my choice. This grievance has been aired so often that it would seem that some action must be taken by someone at some time, but what, and by whom, and when, is a matter for the gods to decide.

Often enough this field is used by young boys in the junior and juvenile leagues. Their plight is worse than that of the seniors, for often enough they, the kids, have no cars with running-boards to dress upon. Two weeks ago these young players found their clothes so soaked and their shoes so full of water that at the end of the game they had to walk home in their mud-covered uniforms. Even a bare roof would be better than the storm-filled skies.

Another kick often registered about Heywood Avenue ground is that it is like a washboard to play upon. Surely there are many days when it is feasible and would be useful to run over the surface for half an hour or so with a roller. Many good plays last Saturday were ruined by the uneven state of the pitch. This same kick can also be registered about the Royal Athletic Park. By the way, I wonder if the seniors realize that the Beacon Hill field is in better condition than any of them.

Some of us have been approached by the boys at the Mount Douglas camp, who are very keen on booting a ball around in their spare time. But they find that this tends to ruin their working shoes, and they would be grateful if some of us could let them have our old discarded football boots. Several generous folk have already come forward with not only boots but stockings and jerseys.

I have been asked why are the referees blowing for so many foul throw-ins these days. The answer is that so many of our boys do not throw in according to rule. They raise the whole of one foot off the ground, or they propel the ball mostly with one hand, or they throw from the top of the head, not from the back, or they stand partly on the line, that is on the playing field. These are the most common faults, and a little care will soon satisfy the bloke with the whistle.

Government House Party To Visit Drama Festival

His Honor the Lieutenant-Governor and Mrs. E. W. Hamber Will Attend Second Night's Play During Provincial Contest, February 15 to 18

In connection with the forthcoming Drama Festival, to be held from February 15 to 18, inclusive, announcement was made yesterday that His Honor the Lieutenant-Governor and Mrs. E. W. Hamber will attend the second night's programme on Thursday, February 16, and that same afternoon will entertain at Government House in honor of the officers and members of the various competing teams.

Another honored guest at this Government House reception will be the adjudicator, George Skillan, London, England, who during the four days of the British Columbia regional of the Dominion Drama Festival will be the guest of Miss Kathleen Agnew, "Schuhuum," Rockland Avenue. Mr. Skillan, who is well known in England as actor and critic, arrived in the Dominion some time ago, and has been busy with regional adjudications in Eastern Canada. At present he is adjudicating in Western Ontario.

As far as is known up to the present, two long three-act plays (each occupying a complete evening by itself) and six short plays will be competing in the British Columbia regional contest at the Empire Theatre, Victoria, during the week of February 15 to 18. The two long plays are both Victoria entries, viz., "Night Must Fall," the Victoria Little Theatre entry, which will be produced on the first night; and the Beaux-Arts' entry, "There Is Always Janet," which will play on the second night, when His Honor and Mrs. Hamber will be present.

The committee is delighted that this year the Kalamalka Players, Vernon, winners in the Okanagan festival last Autumn, will be among the competitors in the provincial regional festival here, and that a team is also coming from Nanaimo with a one-act play.

CUP-TIE SOCCER FIXTURES SET

Saturday League Elevens Open McGavin Cup Series Tomorrow Afternoon

First round matches in the McGavin Cup series will keep four of the five Saturday Football League elevens busy tomorrow afternoon, with two matches carded.

The draw follows:

Victoria West vs. Esquimalt, Royal Athletic Park; referee, Dowds.

Victoria City vs. Garrison, Heywood Avenue; referee, Cull.

Saanich Thistles and Navy received byes and will enter the next round along with the winners in tomorrow's fixtures.

Kick-offs are set for 2.45 o'clock.

Fans who witness the clubs in action week after week should see some smart soccer tomorrow. The draw is perfect from an attraction standpoint, bringing together the two leading elevens at Royal Athletic Park, and a pair of well-balanced teams at Heywood Avenue.

Wests, first-half champions of the Victoria and District League, will find the dockers worthy opponents. In their previous meeting, a league tussle, the greenshirts came from behind to win by an 8-5 score. Tomorrow they hope to make it two straight over the lads from the dockyard village, but in order to accomplish this will have to get over the jinx that follows their steps in cup-tie football.

The City-Garrison fixture should be keenly fought, with the clubs taking the field with about equal chances of registering a victory. City played to a 2-2 draw with Esquimalt last week, while the week previously the Tommies dropped an odd-goal decision to the dockers.

Line-ups follow:

Esquimalt — Hornsby, Laird, Joe Watt, Moody, B. Stewart, Holt, McBay, Halkett, Barnswell, Bell, A. Stewart, John Watt, J. Stewart and Payne.

Victoria City — Murray, Condon, Ord, McCaig, Youson, Rowe, Fieldhouse, C. Robbins, Williams, G. Robbins, Essler, B. Robbins, Leggett, Guinness and Chalmers. Players to meet at Veterans of France, Fort Street, at 1.45.

Caveys — Saunders, Richardson, Ball, Carson, Rowell, Hetherington, Cullen, Southern, Armitage, McCorkall, Fuller, Rowe, Bousfield, Bland and Ballam.

Hill's Corner — Okell, Hudgin, Brown, Greene, Holmes, D. Holmes, Shubrook, Carson, Ponsford, Perkins, Thomas, Smith, Boniface, McLaghlan, Simpson and Bousfield.

Pee-Wees — Mar, Sweeney, McDonald, Buxton, Atkinson, Johnstone, Denoni, Brown, Donaghy, Hodder, Der Wharf, Lee, Webster and Simpson.

SANTA ANITA RACING

SANTA ANITA, Jan. 26.—Results here today follow:

FIRST RACE—Six furlongs:
Bon Hommage (Workman) $84.20 $30.00 $13.00
Campillo (Chojnacki) 4.60 3.80
Prince Heather (Millman) 5.40
Time, 1.12. Also ran: One Ball, Fountain Grove, Shasta Fifi, Matrato, Shasta Buddy, King Royale, Royal Check.

SECOND RACE—Seven furlongs:
Arcadian (Stevenson) $10.40 $3.80 $3.00
Pomkee (James) 3.40 2.80
Forsooth (Longden) 3.40
Time, 1.23 2-5. Also ran: Frontier Warwill, Race Me, Upstream.

THIRD RACE—One mile:
Rocemus (Adams) $30.20 $13.00 $7.40
Redrock Canyon (Fallon) 11.80 6.60
Red Car (Gray) 3.80
Time, 1.40 1-5. Also ran: Goole, Beau Do, Bold Lad, Mavio, La Sorpresa, Libertys Love, Porter, Ace Call. Ace Call won but was disqualified.

FOURTH RACE—One mile:
Critt (Workman) $13.60 $6.80 $4.80
Mayvette (James) 4.60 3.40
Ebony Moon (Wall) 20
Time, 1.39 4-5. Also ran: Arab, Porto Pal, By Reute, Gaiper, Star Stripper, Ed Lefel, Bow, Kava, Woodlark.

FIFTH RACE—One mile:
Sun Lover (Stevenson) $5.80 $3.80 $3.00
Topman (Wall) 5.20 3.80
Voltarion (Workman) 3.00
Time, 1.37 3-5. Also ran: Colonel Bert, Play Pence, Iranian, Time, Mr. Tobacco Road, October Ale, Repsar, Pattila.

SIXTH RACE—Six furlongs:
Woodsam (McCoombs) $4.80 $3.40 $3.00
Stop Scout (Gray) 9.20 6.20
Arisotal (Chojnack) 6.00
Time, 1.10 4-5. Also ran: Don Roberto, Red Pepper, Congressman, Polvos, Prince Bukwark, Quincy, Royal Feast, Boston Brook.

SEVENTH RACE—Mile and one-sixteenth:
Enchanted (Longden) $13.80 $7.20 $3.80
Open Door (James) 15.20 7.00
Flying Lee (Wall) 2.80
Time, 1.44 1-5. Also ran: Men, Unease, Wing And Wing, Tedium, White Sand, Monsweep, Murph, Gres Count, Lingo.

EIGHTH RACE—Mile and one-quarter:
Miss Ponne (Vantassel) $16.00 $9.40 $6.40
Uncle Less (Varner) 13.20 8.00
[illegible] (Wall) 6.60
Time, 2.04. Also ran: Lady Roma.

Mollify, Nyasslyn, Crier Dor, Newark, Borsodi, Yarn Box, Dark Conquest, Mad Frump.

OVERNIGHT ENTRIES

FIRST RACE—Seven furlongs:
Chief Pilot 111
Jockide 113
Born Happy 116
Sun Portland 113
Don Guzman 113
High Tension 115
Spazz 111
Flying Heir 108
Startling 113
Prince Bow 112
Free Money 116
Pondosa 108

SECOND RACE—Six furlongs:
Smoky Snyder 111
Dont Forget 105
Kirkby 108
Early Dude 108
First Port 113
Minitouri 106
Miss Laurel 105
Blue Breeze 105

THIRD RACE—Mile and one-quarter:
Sun X 106
Dark Accent 106
Enlo 109
Tones 107
The Shingler 109
Chartres 117
Emmrac 106
Dolicia Boy 112
Sir Maxim 106
El Portal 114
Recoaina 106
Royal Rover 106

FOURTH RACE—Six furlongs:
Cosette 105
Happy Knot 111
High Vote 115
Mount Mallick 114
Ezechias 110
Lace Reish 109
Winning Chance 114
Kumreish 112
Miss Premier 112
Graven Maid 105
Dip 117
Wasatch 110

FIFTH RACE—Six furlongs:
Galley Slave 109
(A) Superstition 109
(A) War Moon 111
Audacious Lady 103
Hand 117
Alice Faye 109
Breck 114
Naseberry 108
Arjac 114
Touch And Go 120

SIXTH RACE—Six furlongs:
Happy Bolivar 112
Bourbon King 113
Laverro 113
Marie 108
(B) Indian Broom 115
(B) Minulus 108
Mosawtre 112

SEVENTH RACE—One mile:
Allanwood 110
(C) Old Nassau 115
(C) Dah He 113
Count Atlas 115
Billy Mole 104
Amor Brujo 107
Coulee Dam 112
Vicar 107
Count Edward 112
Muscatine 109
Iron Hills 110

EIGHTH RACE—Mile and one-sixteenth:
Playback 109
Honey Car 118
Sir Midas 111
Desaguero 111
Tornillo 117
High Martin 106
Royal Reish 114
Ethelmont 108
Undulate 111
On 109
A[illegible] 117
[illegible] 111
First race 1.30 p.m.
Weather clear, track fast.

HIGH GLEE

"I don't want to complain, cook," said her mistress, "but that friend who comes to see you stops much too late. I couldn't get to sleep last night because of her laughter."

"I'm sorry, ma'am," replied the cook. "I was telling her about that time you tried to make a cake."

Announcements

Miss Hanman (certified specialist, London, Eng.). Superfluous hair and moles removed by electrolysis, the only remedy approved by the medical profession. Miss Hanman, who has had over twenty years' practical experience in this work, is prepared to guarantee an absolute cure, providing only that the necessary number of treatments are taken. Consultations are private and quite free of obligation. Call for booklet. Phone G 7642, 503 Sayward Building.

"Trial by Jury" (Gilbert and Sullivan), to be presented by First United Church Choir, in schoolroom of church, Wednesday and Thursday, February 1 and February 2, at 8 p.m. Proceeds for organ fund. Tickets, 25 cents, to be had from choir members.

We Appeal for Clothes and superfluities to raise money by rummage and superfluities sale to be held shortly. Will call for, or please send to Medical Aid for China, 1426 Government, 2 to 5 p.m. E 4725.

Women's Canadian Club, Empress Hotel, Tuesday, January 31, 2.45 p.m. Mrs. A. M. Young, "Grass," a nation's battle for existence. Soloist, Mrs. Goodwin.

Gwendoline Harper, Pianist, in recital Tuesday, February 21. Tickets at Fletcher Bros., 55 cents.

Merchants' Lunches, Dinners, four course, 30c. New England Cafe.

Dr. Cecil J. Clayton, dentist, 602 Sayward Building. Telephone E 1851.

Oak Bay Will Seek Meeting With City Over Water Rates

THE Oak Bay council, last evening, decided to communicate with the City Council and the city water commissioner, requesting a meeting to discuss the water question and to try and arrive at a mutually satisfactory rate. Failing this, the matter will be referred to the comptroller of water rights.

MODERN POET IS DISCUSSED

Prof. Ira Dilworth Addresses Island Authors' Association Here

An eloquent address on the American-English poet, T. S. Eliot, given by Professor Ira Dilworth, Vancouver, and an appreciation by Mrs. Doris Ferne of "New Harvesting," an anthology of Canadian verse recently published by Macmillan's, Toronto, made a particularly memorable occasion of the January meeting of the local branch of the Canadian Authors' Association, held last night at the Empress Hotel. Mrs. F. G. Berton presided.

"The most significant among the present-day writers of verse," said Mr. Dilworth, in introducing T. S. Eliot, whose method of "objective correlation" was particularly drawn attention to in the subsequent analysis of the poet's work. By objective correlation was meant that method of presentation of emotional experience which did not introduce the personal note. That had been Shakespeare's method. What Shakespeare thought and felt on any subject, he expressed through the lips of the actors in his dramas. There was quoted, as an example, the famous monologue of John of Gaunt, in which Shakespeare expressed the intensity of his own love of England.

SENSITIVE WRITER

American-born, with scholarly and distinguished American forebears, and a Harvard education, Eliot early realized that he did not fit into the pattern of American life and eventually renounced his American citizenship to live in England. During the war he was both shocked by the unimaginative philosophy of the average man, and thrilled by the average man's heroism and devotion to duty. After the war he was among those who felt a profound sense of disillusionment. He was among the first, the ablest, and the most sensitive of the writers to express this, always with a deeply sympathetic attitude toward humanity and "its pitiable state."

This humanism eventually led Eliot into the Anglo-Catholic Church. The audience was advised to read Eliot's volume of essays, "Thoughts After Lambeth" (referring to the Lambeth Conference), in which were reflected the deeply religious trend of Eliot's thought. Among the poet's work from which excerpts were read were "Love Song of J. Alfred Prufrock," "Winter Evening," "The Wastelands," "What the Thunder Said," "Ash Wednesday," "Journey of Magi," "Song of Simeon," and "The Rock."

That Body of Yours

by JAMES W. BARTON, M.D.

VIOSTEROL EFFECTIVE IN TREATMENT OF ACNE—PIMPLES

I find myself writing very often about acne — pimples, not because the condition is painful or dangerous, but because it is spoiling the lives of many boys and girls just when manhood and womanhood is opening up to them. They avoid playing games, going to parties, or enjoying other forms of amusement. They draw back within themselves and some become mental patients, all because of this simple eruption on face and shoulders.

Physicians now agree that as acne appears about the time of puberty, gland changes in the body cause the skin eruption. Just how gland changes cause the trouble is unknown, but in some manner the body processes find it difficult to handle various foods, and this improper burning or handling of foods results in the change in the skin.

For years the result of X-ray treatment of acne have been excellent; in fact the X-ray treatment has been considered "the best single treatment of acne." It would seem, however, that this top position or standing of the X-ray treatment is to be challenged by the treatment of which I have written many times, that is, the treatment by viosterol. The viosterol treatment of acne was first given to the profession by two members of the staff of the University of Chicago who cured themselves and many of their students by this method.

Dr. M. T. R. Maynard, San Jose, California, in California and Western Medicine reviews 255 cases of acne treated since 1930. Of these, 123 patients were treated by other means than the use of viosterol and 132 with viosterol; eighty-six were treated by X-ray. The diet and application of lotions or ointments were the same in the two groups. Of those receiving viosterol the dosage was started at twenty drops each morning; in many the dose was later increased to forty drops.

Of the eighty-six patients treated by X-ray the acne was better in thirty at the end of three months; in thirteen it was much better, and in twenty-six the condition was healed; and of the 132 cases treated with viosterol, eight were better, twenty were much better, and thirty-two were cured. Of those cured or helped by the X-ray, there were twenty-six in whom the acne returned, whereas the acne returned in only one case where viosterol was used.

City & District

Cyclists Fined—Six cyclists who pleaded guilty in the city police court to charges of failing to halt at stop signs were each fined $2.

Directors to Meet—The board of directors of the Junior Chamber of Commerce will meet this afternoon at 2 o'clock.

Accepts Member—At yesterday's meeting of the Rotary Club, the announcement was made that J. Leonard Hobbs had been accepted as a member of the club.

House Damaged—Coles, Howell & Company, Ltd., 638 View Street, reported to the police that windows valued at $40 had been smashed by air gun pellets in a house at 2721 Fernwood Road.

Police Commission—The city police commission meeting scheduled for today will not take place until 4 o'clock on Monday afternoon. The commissioners plan a preliminary discussion on estimates.

Chooses Jail—Charged with failing to halt his bicycle at a stop sign, a cyclist pleaded guilty in the city police court and explained he had no money to pay a $2 fine. He chose the option of serving a day in jail and was set to work washing police vehicles.

Active Membership—G. Hamilton Harman, at the luncheon meeting of the Rotary Club yesterday, recalled as president the many activities with which members of the club had been identified during the past week. He also expressed thanks to the Vancouver club for sending a delegation to the anniversary dinner last week.

Real Estate Board—Frank Giolma, of the Victoria and Island Publicity Bureau, will be the speaker-guest at the luncheon meeting of the Real Estate Board of Victoria, to be held at 12:30 p.m. today in Spencer's private dining-room. His subject will be "The Value and Prospects of Immigration."

Pay Penalties—When they pleaded guilty in the city police court to charges of failing to pay trades licences, eight business men were yesterday fined a total of $107.50 and costs of $8. One charge was withdrawn. Two others were remanded until today, and two until February 2 on similar charges.

Calls for Union Of Democracies

TORONTO, Jan. 26 (CP).—Sir Gerald Campbell, British High Commissioner at Ottawa, called tonight for a "united front of democracies," militant and armed, to work for peace against the threats of the dictatorship countries.

"We see just ahead of us history and hysteria walking hand in hand together, and hysteria looks as if she's about to throw another fit," he told the Toronto Board of Trade at its annual dinner.

IS ELECTED HEAD OF VETERANS' CONFERENCE

TORONTO, Jan. 26 (CP).—Dominion presidents of nine Great War veterans' associations, meeting here to plan the setting up of a national veterans' conference, elected Col. W. W. Foster, of Vancouver, president of the new organization today. Colonel Foster is Dominion president of the Canadian Legion.

ROYAL MAIL WILL CARRY TOP WEIGHT

Mrs. Camile Evans' 1937 Winner to Pack 175 Pounds at Aintree

AINTREE, England, Jan. 26 (CP).—Mrs. Camille Evans' Royal Mail, winner in 1937, today was assigned top weight of 175 pounds for the Grand National Steeplechase, to be run at Aintree, March 24.

Last year's winner, Mrs. Marion Scott's Battleship, is not entered. In addition to Royal Mail, the sixty-seven entrants and their weights follow:

Mrs. Marion Scott's War Vessel, 147; Mrs. Ambrose Clark's Flying Minutes, 141; Ambrose Clark's La Touche, 149; J. B. Snow's Delachance, 149; Mrs. L. E. Stoddard's Milao, 143; H. C. McNally's Royal Daniell, 167; Capt. L. Scott Briggs' MacMoffatt, 143; N. Dixon's Birthgift, 140; Capt. Lionel Montagu's Savon, 162.

N. E. Dixon's Lucky Patch, 140; J. L. Jarvis' Jovial Judge, 158; Sir Francis Towle's Airgead Sios, 169; Sir Warden Chilcott's Dunhill Castle, 163; E. W. W. Bailey's Rudolph IV, 157; Lady Action's Perfect Party, 153; Lady Latmeye's Red Hillman, 152; S. G. R. Barratt's Deslys, 141; R. Strutt's Sporting Piper, 140; Mrs. C. Jones' Black Hawk, 148.

Mrs. H. M. Hollins' Luckypenny, 152; W. V. Stokes' Tuckmill, 140; A. Gillson's Scotch Wood, 140; R. E. More's Comedian, 140; Lt.-Col. P. D. Stewart's Bambou II, 140; A. J. Bridgman's Epiphanes, 140; Lady Granard's Montrejeau II, 144; Marquis de San-Miguel's Takvor Pacha, 147; A. P. Parker's Irvine, 140; J. Selly's Downright, 140; C. R. Taylor's Kirkwall, 142.

MORE ENTRIES

Major Barrett's Marconi, 144; Mrs. G. V. Wilkinson's Khris Kingle, 142; Mrs. E. Tozer's Prominent Lad, 140; Sir Edward Hammer's Teme Willow, 153; Mrs. P. Kiely's Clare County, 147; Sir Alexander Maguire's Workman, 146; P. Dunne Cullinan's West Point, 142; James R. Hanbury's Away, 157; Morant's Sant Luz, 142; Arthur Sainsbury's Blue Shirt, 144; Arthur Donn's Dominick's Cross, 155.

Col. W. E. Peel's Inversible, 147; J. Morris' Drim, 140; J. Beary's Royal Ransom, 150; Major N. C. Furlong's Litigant, 140; H. B. Brandt's Pet Son, 141; A. J. G. Leverson Gower's St. George II, 151; Sir Humphrey de Trafford's Under Bid, 140; James V. Rank's Colleen, 162; James V. Rank's Bachelor Prince, 142; James V. Rank's Destrier, 143; Lady Bicester's Rockquilla, 161; Lady Bicester's Red Prince, 157; Lady Bicester's Kopper-nigk, 140.

Mrs. A. Smith-Bingham's Brendan's Cottage, 156; Mrs. A. Smith-Bingham's Loyal Prince, 153; Mrs. A. A. Sidney Villard's Second Act, 145; Alan Pilkington's Peneraik, 140; H. A. Steel's Macaulay, 172; W. U. Goodbody's Red Freeman, 145; S. O. Freeman's News Item, 140; A. E. Berry's Kingsland, 147; A. E. Berry's Mesmerist, 140.

Arthur Sainsbury's Symaethis, 140; Mrs. Guy Janson's Lutin III, 150; M. H. Hanssens' Littry, 147; Miss Dorothy Pagent's Kilstar, 143.

Neighbor—"I say, whilst you are here, would it trouble you to take away his wireless set?"—Mostique, Charleroi.

ROME, Jan. 26 (CP-Havas).—Rodrigue Cardinal Villeneuve, Archbishop of Quebec, arrived here from Naples today to stay at the Canadian College at the jubilee celebration of which he is to preside.

This RCA VICTOR Has Everything

Plays Records.
Long and Short Wave Radio.
Push-Button Electric Tuning on Six Stations.
Lowest Price Victor With ALL these features $109.95
EASY TERMS
Fletcher Bros.
(VICTORIA) LTD.
1130 Douglas Street

SAWDUST
BEST IN TOWN
PHONE G 2647 FOR SAMPLE
GEO. HARKNETT
Distributor for Lemon, Gonnason Co.

Comforters
Clear-Out Prices on Complete Range of Paisley and Plain Silk and Satin Comforters
20% Discount on Every Comforter in Stock
CHAMPION'S, LTD.
717 FORT ST. E 2422

WOOD and COAL
SAWDUST, 60 Sacks $4.75
J. E. PAINTER & SONS
617 CORMORANT ST PHONE G 3541

FUNERAL NOTICE

An emergent communication of Camosun Lodge No. 60, G.R.B.C., will be held in the Masonic Temple, Douglas Street, on Saturday, January 28, at 2 P.M., for the purpose of attending the funeral of our late Brother Charles Henry Revercomb.
Members and sojourning brethren in [illegible] are requested to attend.
By order of the Worshipful Master.
M. H. TAYLOR, P.M., Secretary.

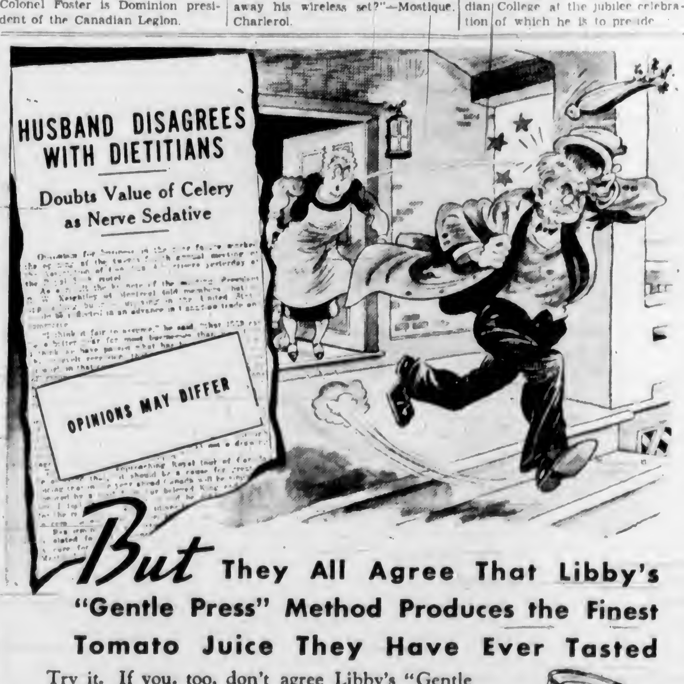

But They All Agree That Libby's "Gentle Press" Method Produces the Finest Tomato Juice They Have Ever Tasted

Try it. If you, too, don't agree Libby's "Gentle Press" Tomato Juice is the best you have tasted, Libby's will refund double the purchase price. Simply send the label with your name and address and the name of your grocer to us.

Made in Canada by
LIBBY, McNEILL & LIBBY OF CANADA, LIMITED
Chatham, Ontario
TJ239

PERSONAL ITEMS and SOCIAL HAPPENINGS

W.M.S. Members Hear Address by Missionary

Miss Irene Thompson Speaker at Evening Session —Reports Heard in Morning and Afternoon —Mrs. R. W. McClung Also Speaks

The keen interest taken in the work of the Woman's Missionary Society of the United Church by all its members was shown in the large number of questions presented for discussion during the open forum of the annual meeting, during the supper session last night in the Metropolitan United Church schoolroom. Mrs. W. J. Graham, who conducted the open forum, answered many queries regarding details of organization, all of which were directly connected with the organization itself.

Mrs. George Guy was in the chair, and with her at the head table were members of the executive and special guests.

TRINIDAD

Miss Irene Thompson, a mission worker from Trinidad, was the speaker, and in a delightful address gave her listeners a vivid word picture of the beautiful island and of the work being done in the mission, which has been in operation for the past seventy-one years. The work is chiefly connected with the East Indian settlers, who number about 150,000 of the nearly half-million total population of Trinidad. The Canadian mission includes over seventy elementary schools, high schools, a theological college, a teachers' college, a household science college, a home for little girls, as well as preachers, catechists and Bible women. It was of special interest that one of the mission school girls is now in Toronto studying under a scholarship and she will later take her degree in household science.

Personal anecdotes and stories of individuals who have come under the care of the mission, made the address of great interest. It behooved all church women, Miss Thompson said, to become real missionaries in the highest sense of the term for, she added, "if we have not a wide horizon our church will become a dead church." There was a great need for women missionaries. Doctors, nurses and teachers should be trained, and she asked that all women do their utmost to inspire young women to give their lives to the cause of missions.

Miss Carol Menzies delighted the audience with two solos.

CHALLENGING ADDRESS

Referring to the missionary interests as being the "spearhead of a church," Mrs. R. W. McClung, guest speaker at the afternoon session, gave a challenging address to the delegates. There had never been a time when people had had to be more on the guard, for everything was being questioned and the church was being challenged.

"You can't save the world with bazaars and autographed quilts," stated Mrs. McClung. "We church women must show something more of Christianity, for the work of the church is to show people the way of salvation." She warned against bigotry and complacency, and cited the steadfast faith of some of the great men and women through the ages as examples which should be followed.

"Unless we are faithful over a few things, we cannot expect to be rulers over many," she said, in conclusion.

PROGRESS NOTED

Reports read by officers and conveners showed that the work of the W.M.S. had increased during the past year, and it was encouraging to the delegates to hear of the activities of the C.G.I.T. and mission band members. Mrs. George Guy, president of the Presbyterial, was in the chair during the sessions and complimented the conveners on their excellent reports.

Mrs. J. A. Skellern, the corresponding secretary, told of the work of twenty-one auxiliaries with 317 actual members and 275 life members, a total of 592; and three Evening Auxiliaries with a total of ninety-three members.

The financial statement presented by Mrs. S. H. Shaw showed that of the total receipts amounting to $6,942.11, the sum of $6,771.05 had been remitted to the branch treasurer.

CHRISTIAN STEWARDSHIP

Mrs. W. H. Gibson reported a successful year in the department of Christian stewardship, some groups showing an increase of 14 per cent in their contributions.

Mrs. Alfred Dowell, Associate Helpers' secretary, reported the number of Associate Helpers as 251, a gain of 10 per cent; subscribers to Missionary Monthly, thirty-eight, and total contributions $657.48. An increase in the number of C.G.I.T. groups affiliated with the W.M.S. and an increase in givings by the girls were noted by Mrs. R. Harris, C.G.I.T. secretary. The C.G.I.T. had contributed $24.48 in cash and $12.45 in supplies through the Presbyterial, besides other donations for missionary work through other channels.

SUPPLIES SENT OUT

Miss E. E. Harte, supply secretary, told of $359.53 raised for this purpose; $9.55 in cash for shipping was received from twelve auxiliaries, thirty-four bales and boxes weighing approximately 650 pounds and valuing $348.50, were sent to seventeen places; 319 articles of used clothing, seventy-five pounds old linen for Chinese bandages, used toys and magazines were distributed, also books to Captain U. Laite for his library.

VISITS AND LIBRARY

Mrs. F. W. Laing, for Community Friendships, noted 2,750 visits to homes and 980 to hospitals, and $219 raised for special objects. In her report as library secretary she told of 135 parcels, forty-six books, thirty-five sacks and forty parcels of used clothing, toys, games, Christmas cards, etc., sent out. Special mention was made by Mrs. Guy of Mrs. Laing's many acts of kindly thoughtfulness which were so much appreciated by the recipients of parcels.

Mrs. George G. Henderson reported that 6,000 copies of the United Church book, "A New Church Faces a New World," had been sold to members, in addition to many copies of the study book and other church literature. Reports were also given by Mrs. F. J. Daniels, costume department; Mrs. Farquhar, for the W.M.S. Magazine; Mrs. J. P. Hicks showing an increasing interest in temperance education; Mrs. A. M. Beere reported as press secretary, thanking the local press for its co-operation.

Greetings were read from Mrs. E. Day Washington, Conference Branch president. Committees chosen included: Resolution, Mrs. J. Bunt, Mrs. G. C. Henderson, Mrs. A. Chisholm and Mrs. Gladstone; courtesy, Mrs. J. H. Wright, Mrs. A. Campbell and Mrs. Dobson.

SPECIAL CERTIFICATES

Representatives of the Belmont, Chinese, Japanese, Fairfield, St. Aidan's and Victoria West Mission Bands read their own reports, the children being warmly thanked for their presentation of the account of their work.

Only one mission band qualified for the special certificate, which necessitates an exceptionally high standard, Mrs. Groves said, and this was awarded to the Courtenay Band, Mrs. Rogers receiving the certificate on behalf of the children.

Mrs. Lay, provincial vice-president of the W.C.T.U., was present at the afternoon session and spoke a few words on the work of the W.C.T.U. Home on Ida Street, asking the delegates to visit the home and to show their interest whenever possible.

It was the unanimous wish of the meeting that an expression of sympathy be sent to Mrs. Day Washington, Conference Branch president, who has been ill for some time.

Mrs. Archie Wills delighted her listeners with two solos, "Hope, Love and Faith" and "You Can Smile." Her accompanist was Mrs. E. C. Wilderspin.

LUNCHEON

At the midday luncheon, Mrs. Guy introduced Rev. Bryce Wallace, who tendered greetings from the presbytery and from the Home Mission board. He thanked the W.M.S. for what was being done for Chinese, Japanese and East Indians in the districts.

Rev. F. R. G. Dredge, convener of foreign missions, expressed himself amazed at the amount of work being done by the W.M.S. in foreign fields, and especially among women and children. In reply to the speakers, Mrs. Guy expressed her hope that a larger percentage of church women would affiliate themselves with W.M.S. work. A telegram was read from Mrs. Day Washington, and letters from Mrs. W. G. Wilson in Saskatoon; Mrs. Travis, Prince George, and Mrs. J. McPherson, Vancouver. The following out-of-town delegates extended greetings from their auxiliaries: Mrs. Rogers, Courtenay; Mrs. Bunt, Nanaimo; Mrs. J. H. Wright, Nanaimo, and Mrs. Wells, Duncan.

Silver Fox Scarves
The Finest Quality at the Lowest Prices in Our History $49.50
The Largest Stock in Victoria to Choose From
FOSTER'S FUR STORE
733 YATES STREET

SPECIAL
Three-Room Group
$189.50
$25 Down $15 Month
Furnishes Your Living-Room, Bedroom, Kitchen
Home Furniture Co.
825 Fort St E 9921

Money-Saving Values Every Day
AT
SAFEWAY and PIGGLY WIGGLY
7 STORES TO SERVE YOU

ABBOTT
VITAMIN A.B.D. CAPSULES
HALIVER MALT
HALIBUT LIVER OIL CAPSULES
Vitamin Fortified
COD LIVER OIL
Biologically Standardized
MacFARLANE DRUG COMPANY
Corner JOHNSON AND DOUGLAS STS

FLANNEL SLACKS $2.98
NEW SHIPMENT, JUST ARRIVED
A. K. LOVE, LTD.
708 VIEW STREET G 5913

Witty Kitty

By NINA WILCOX PUTNAM

The honeymoon is over when a couple discover a budget isn't a workable thing if it is made of elastic.

Club to Hold Bridge Party

MRS. C. W. PANGMAN

Ladies' captain of the Victoria Club, heads the committee which is making plans for an evening bridge party on Wednesday, February 8, at the clubhouse. Others on the committee are Mrs. B. R. Philbrick, Mrs. Errol Gillespie, Mrs. H. A. Tomalin, Mrs. Hew Paterson, Mrs. Wally Bowden and Miss Norah Wilson.

Wabasso Fashion Show Draws Crowd

The advantages of printed cotton materials to the modern housewife were illustrated to Victoria women yesterday at the Wabasso Cotton Fashion Show held in the Victorian Restaurant of the Hudson's Bay Company. Mrs. M. C. Ballingall, direct representative of the Wabasso Cotton Company from Three Rivers, Quebec, conducted the parade of pretty frocks, morning clothes, beach outfits and housecoats, explaining the various materials.

Printed poplin, pique, beach cloth, leine and voile were used in the garments, which were modeled by Miss M. Ruddock, Mrs. T. Stevenson, Miss T. Ackerman, Miss Doreen McGregor and Lorraine Stocker, Margaret Bracken, June Day and Betty MacMillan.

The fashion show will be given again this afternoon at the Hudson's Bay Company, commencing at 3 o'clock.

Skaters Are Visiting England

Turid Bjrnstad, left, and Gerd Bjrnstad, right, sisters, and holders of the Norwegian junior and senior skating championships, are seen above at the Empire Pool, Wembley, London, watching competitors in the figure skating championships of Great Britain. Note the novel deerskin bootees which the stars are wearing.

Clubs-Societies

Diocesan Mothers' Union

A well attended meeting of the Diocesan Mothers' Union was held in the Memorial Hall on Wednesday afternoon. The members stood in silence to the memory of the late Mrs. Taylor Ash, and the president, Mrs. Beasley, asked for prayers for two sick friends. Mrs. Beasley expressed satisfaction with the progress of the organization and explained the formation of a branch of "Fellowship of Marriage" in Oak Bay for young wives. The guest speaker, Rev. S. J. Wickens, gave a splendid address on "The Need of Religious Education in the Schools." Mrs. Greenwood explained the needs of several of the isolated members. Tea was served by Mrs. Corbett, Mrs. Finmore and their helpers.

• • •

Comitas Club

The Comitas Club held a meeting on Wednesday evening, Miss Alma Gurton being the hostess. After a short business meeting, the literary programme was enjoyed. A talk on "Changes in the Theatre Throughout the Years" was given by Miss Rene McHutchon. This was followed by the reading of a comedy by Mrs. A. Leason and Misses Pat Holden, Louise and Olivine Ormond. Guests at the club were Misses Ola Peetz, Verna Beck, Isobel Rutledge and Sylvia Gurton. Refreshments were served.

• • •

Cowichan Club

The Women's Canadian Club of Cowichan, meeting on Tuesday afternoon at the K. of P. Hall, had as their guest speaker the Very Rev. Spencer Elliott, Dean of Columbia, who gave a very interesting address on "The Dramatic Elements of Life." Interesting portrayals of Shakespearean characters and quotations from Greek philosophers were used to emphasize his discourse. Mrs. Donald Morton, vice-president of the club, presided, and tea was served after the meeting at the home of Mrs. John Dick.

• • •

Primrose Lodge

The choir of Primrose Lodge, Daughters of England, No. 22, met in the S.O.E. Hall on Tuesday afternoon. Officers for 1939 include Mrs. Skett, president; Mrs. Shrimpton, conductor; Mrs. Skinner, librarian; Mrs. Edmonds, secretary. The choir will meet at the home of Mrs. Oliver, 1460 Grant Street, on Monday night at 7:30 o'clock for a practice.

• • •

Lake Cowichan L.A.

The annual meeting of the Lake Cowichan Ladies' Aid was held recently at the home of the president, Mrs. G. H. Findlay. The following officers for the coming year were elected: President, Mrs. G. H. Findlay; vice-president, Mrs. J. Saywell, and secretary-treasurer, Mrs. Fred Reid.

• • •

St. Alban's Girls' W.A.

The Girls' Branch of St. Alban's W.A. met on Tuesday at the home of Mrs. Stansby. The president, Joyce Beecher, presided. The girls were given a talk and lantern slides on Salt Lake City, Utah. The next meeting will be held on Tuesday, February 7, at 7:30 p.m. at the home of Mrs. Stansby, Bay Street.

• • •

Capitol City Lodge

The Capitol City Lodge No. 303, Loyal True Blues, will meet on Monday at 8 p.m. in the Orange Hall. Important business regarding the Grand Lodge visit and installation of officers will be discussed.

• • •

Beaver Theto Rho

The regular social meeting of the Beaver Theto Rho No. 4, I.O.O.F., will be held this evening, at 7:30 o'clock. Staff practice will be followed by games and refreshments.

• • •

Hollywood L.A.

Hollywood Ladies' Aid will hold its meeting at the home of Mrs. F. W. Bayliss, 330 Robertson Street, on Friday, February 3, at 2:45 p.m. Matters of interest will be discussed.

• • •

Court Triumph

The ladies of Court Triumph, A.O.F., will hold their sewing circle at the home of Mrs. L. Toye, Blanshard and Herald Streets, on Tuesday evening at 7:30 o'clock.

• • •

Pride of Victoria, J.O.A.

Pride of Victoria, Junior Orange Association, No. 55, will meet in the Orange Hall on Saturday afternoon at 2:30 o'clock.

Weddings

EDWARDS—GEORGE

SANDWICK, Jan. 26.—A quiet wedding was solemnized here Tuesday morning at St. Andrew's Anglican Church, when Rev. F. C. Chapman, vicar of Sandwick and Courtenay, united in marriage Grace E., daughter of Mrs. George Comox and Mr. George Edwards, Jr., elder son of Mr. and Mrs. George Edwards, Sr., Courtenay. Following a brief honeymoon on the Mainland, Mr. and Mrs. Edwards will reside at Courtenay.

WHEELER—WALKER

A quiet wedding took place on Tuesday in St. Stephen's Church, Saanich, when Rev. Canon Pierce united in marriage Eleanore Mae, elder daughter of Mr. and Mrs. Thomas W. Walker, Brentwood Bay, to Mr. Herbert Victor Gordon Wheeler, only son of Mr. H. Wheeler, 1605 Richmond Avenue. After the ceremony, the bride and groom left for Vancouver en route to Skagway, Alaska. Mr. and Mrs. Wheeler are both graduates of the University of British Columbia, arts 1934 and science 1934. They plan making their home in Dawson, Y.T.

Presbyterian W. M. S. Will Hold Meeting

The twenty-fifth annual meeting of the Victoria Presbyterial of the Women's Missionary Society of the Presbyterian Church will be held on January 31 and February 1 in St. Andrew's Presbyterian Church. The agenda is as follows:

January 31, 8 p.m.—Devotions, report of young women's auxiliaries and girls' organizations; address, Mrs. W. H. Gibson.

February 1, 10:30 a.m.—Appointing of committees, resolutions and nominating; devotions, Sooke Auxiliary; minutes of last annual meeting; business arising; report of executive committee; reports: Exchange, Mrs. P. Trowsdale; Glad Tidings, Mrs. F. Moore; home helpers, Mrs. Ellis (Mrs. Humphries); library, Mrs. J. A. Kennedy; press, Mrs. J. P. Dempsey; discussion of reports; closing prayer, Nanaimo; luncheon at Y.W.C.A.

February 1, 2:30 p.m.—Devotions, St. Paul's Auxiliary; reports: Literature, Mrs. John Dempsey; mission band, Mrs. M. C. Fuller; supply, Mrs. W. A. Dempsey; acceptance of reports, Mrs. F. W. Allott; treasurer's report, Mrs. W. Sanders; dedicatory prayer, Mrs. Peasland; president's address, Mrs. A. A. McKinnon; service of remembrance, Mrs. J. A. Kennedy; roll call of auxiliaries: Chinese, Duncan, Gorge-Erskine, Nanaimo, Alberni, Sooke, St. Andrew's, St. Paul's; solo, Miss J. McGowan; report of resolutions committee; report of nominating committee; installation of officers, Mrs. A. G. McDonald; prayer, Mrs. H. B. Mair.

February 1, 8 p.m.—Scripture, Mrs. Mackie Niven; prayer, Rev. T. H. McAllister; corresponding secretary's report, Mrs. J. C. Scott; address, Rev. J. L. W. McLean; closing prayer, Rev. James Hyde; register and billeting convener, Mrs. F. Moore.

LANGFORD PARTY

A large crowd attended the card party of the Prince Edward Branch of the Canadian Legion, Langford, on Wednesday night. Mrs. Simpson and Mr. W. Savory won the bridge prizes for high score, and Mr. Hincks received the consolation prize. Mrs. Fagin was first at five hundred, and Mr. F. Stalkes (Colwood), and Mrs. King (Colwood), also won prizes. The first concert for this year will be held on February 8 in the hall, a good programme having been arranged by the convener of the W.A.

METCHOSIN PARTY

Under the convenership of Mr. G. Duncan, the Metchosin and District Conservative Association will sponsor a dance and card party in Colwood Hall on Friday, February 3. Cards will be played from 8 to 10 p.m. and modern and old-time dancing will be from 9 p.m. to 1 a.m.

Shirtwaist Chic for Matrons

By ANNE ADAMS

Pattern 4835

SEE what happens when smart, slim lines get together—an Anne Adams shirtwaister that flatters the stouter figure in the most charming way. Older women, too, will like this "yoke" style with button front—not only for its trim smartness, but also because it can be donned with the greatest of ease. Why not hurry in your order for Pattern 4835, so you can stitch it up in time for holiday wear? The making is very simple, with the Sewing Instructor showing in plain black and white just what to do. You have choice of two becoming collars and two sleeves—the short one deftly slashed for comfort. Pockets are optional. Choose wool crepe or a launderable cotton or synthetic.

Pattern 4835 is available in misses' and women's sizes 16, 18, 20, 34, 36, 38, 40, 42, 46 and 48. Size 36 takes 3¼ yards 54-inch.

Send twenty cents in coins for Anne Adams pattern. Write plainly size, name, address and style number.

Send your order to The Daily Colonist Pattern Department, Victoria, B.C.

Cathcart's
400
PAIRS
Of Women's Fine Shoes
Values to $6.95, for
$2.95
Broken Lines Left Over From Our Big January Sale . . . Marked Down for Quick Clearance, Styles Suitable for Evening, Dress or Street Wear
ALL SIZES IN THE GROUP
A BARGAIN TABLE of Odds and Ends AT 50c
Don't Miss..! These Colossal Bargains
Come Early
Cathcart's Annual
SHOE SALE
THE HOME OF QUALITY SHOES
1208 DOUGLAS STREET

52nd ANNUAL REPORT
Summary

	1937	1938
NEW INSURANCE (Including Deferred Annuities)	$ 60,159,855	$ 57,610,739
INSURANCE IN FORCE (Including Deferred Annuities)	556,535,261	572,912,435
ASSETS	154,938,934	167,371,396
INCOME	32,155,456	34,709,738
POLICY AND ANNUITY RESERVES	131,371,598	141,226,011
CONTINGENCY RESERVE AND SURPLUS	5,842,928	6,681,814

Payments to living policyholders in 1938 amounted to $10,426,791; to beneficiaries in Death Claims $4,531,510; a total of $14,958,301.

ESTABLISHED 1887
THE MANUFACTURERS LIFE INSURANCE COMPANY
HEAD OFFICE • TORONTO, CANADA
Branch Office: Pemberton Bldg., Victoria

Social Activities and Notes of Personal Interest

Social and Personal

At Empress Hotel

Visitors to Victoria who registered at the Empress Hotel yesterday included Mr. and Mrs. S. F. Durkheimer, Portland; Mrs. Dolly Madden, Seattle; Miss K. Groves, Los Angeles; C. Watt, Winnipeg; J. E. R. Wood, Midnapore, Alta.; P. E. Boldoc, Lachine, P.Q.; R. W. Norman, Walkerville, Ont.; Donald Sias, Mill Valley, Cal.; Dr. George More, Shawnigan Lake; C. K. Snell, M. M. Fraser, Stanley S. McKeen, John W. Southin, Donald H. Williams, P. D. Ferguson and J. W. Buddick, Vancouver.

• • •

Luncheon Party

Mr. and Mrs. R. P. Butchart entertained at a small luncheon party yesterday at "Benvenuto" in honor of Dr. and Mrs. O. H. Patrick, Calgary, who are spending a few days at the Empress Hotel.

• • •

At James Bay Hotel

Mr. and Mrs. G. H. Johnson and their daughter have arrived from Edmonton to spend a few weeks at the James Bay Hotel.

Resolutions Are Endorsed By I. O. D. E.

Two resolutions from the Local Council of Women were endorsed by Municipal Chapter, I.O.D.E., at the monthly meeting held at headquarters yesterday afternoon, with the regent, Mrs. K. C. Symons, in the chair. The resolutions included: Protest of exporting war material to Japan, and a survey and study of 'teen-age girls' problems in Victoria.

Mrs. R. Shanks gave a full report on the fete and gala to be held by the I.O.D.E. Chapters on February 15 at the Armoury. Mrs. J. E. Flack, standard-bearer, stated the standard would be present at the fete. Arrangements for the annual meeting to be held on March 23 in the Sons of England Hall were made, and Camosun Chapter will have charge of the tea arrangements. Mrs. William Ellis was appointed convener of nominations, with Mrs. C. Bishop, Mrs. Standerwick, Mrs. Pottinger and Mrs. Saxton-White on the committee.

Mrs. Symons expressed regret that Mrs. G. Puleston Clarke will be leaving shortly for England, after nineteen years' connection with the I.O.D.E. in Victoria.

Mrs. George Mellor, reporting for child welfare, said various families had been assisted and Christmas cheer extended by the primary chapters. Mrs. E. O. Weston read the treasurer's report, and Mrs. F. F. Beckett, educational secretary, asked that a list of adopted schools be made for National Chapter. She reported on the distribution of calendars. Mrs. J. T. Jones, Echoes secretary, urged that the primary Echoes secretaries send in their quarterly reports.

A history of the I.O.D.E. work in India from 1902 to 1938 was given by Mrs. George Miles. Mrs. Symons announced that the Navy League would hold its annual meeting on February 22. Mrs. C. W. Plumb, graves convener, reported on the condition of graves and asked for service and ex-service reports from the primary chapters.

METCHOSIN CARD PARTY

Five tables of five hundred were in play at the weekly card party held in the old schoolhouse, Metchosin, on Monday evening. Prizes went to the following players: Ladies, first, Mrs. A. Ford; second, Mrs. G. Musselwhite; consolation, Miss A. McKeown; men's first, Mr. Albert Lamb; second, Mr. R. Blake; consolation, Mr. J. Merton. Refreshments were served.

At the Hotels

DOMINION

A. B. Wilson, Toronto; B. N. Fraser, W. A. Oswald, J. E. Whitten, Vancouver; H. E. Denwig, Kansas City; C. M. Brown, Bellingham; Mrs. J. Minns, R. D. Baker, Metchosin; Mr. and Mrs. O. Lee, Mrs. T. J. Jackman, Edmonton; Mr. and Mrs. J. Sampson, Winnipeg; T. Manson, Vancouver.

Local Pianist Plans Recital

Miss Gwendoline Harper, Victoria pianist, is to appear in recital on Tuesday, February 21, at the Oak Bay Theatre Hall. Miss Harper has appeared as soloist for the Victoria Musical Art Society, at the music teachers' convention in Vancouver, and last Summer over KJR, representing the University of Washington music department.

Since her debut recital at the Empress Hotel in 1929, Miss Harper has continued her musical studies at every opportunity. She has the only special diploma in Victoria issued by the Toronto Conservatory of Music and has a performer's L.R.S.M. (London).

In addition to private study, Miss Harper has been an active member of master classes held by Sigismond Stojowski in Seattle, Harold Samuel and Viggo Kihl in Victoria.

Y.P.S. NEWS

WILKINSON ROAD

There was a good attendance at the weekly meeting of the Wilkinson Road united Church Society, held on Monday evening at the home of Rev. William and Mrs. Allan, Glyn Road. Miss Alvaretta McNutt presided and after a group discussion, a report from the dramatic committee was received and a selection of play made. These will be given in the Spring. It being "Burns Night," an interesting talk on the life and works of the Scottish poet was given by Mr. Allan. Scones and other Scottish dainties were served later as refreshments by Mrs. Allan.

VICTORIA WEST

The regular meeting of the Victoria West Society took place on Monday evening and was in charge of the president, Dick Wright. Herbert Painter led in the devotional period, assisted by C. D. Clarke.

Smart for Southern Cruise

A shirtwaist classic by McMullen in Bermuda cloth with pleated skirt, stitched to the hip and very tailored shirt blouse. One of the indispensables in your southern wardrobe.—(Copyright, 1939, by Fashion League.)

Anglican Young People

ST. ALBAN'S

St. Alban's A.Y.P.A. members and friends are reminded of the birthday party to be held in the Church Hall this evening at 8:15 o'clock.

MARION K. SNOWDEN TO GIVE LECTURE RECITAL

Marion Keighley Snowden will give a piano lecture-recital at the Empress Hotel on Monday, January 30, at 8:30 p.m. Miss Snowden will wear an authentic costume of the time of the music of which she will speak, and there will be lantern slides to illustrate the lecture; or rather, as Miss Snowden puts it, "A Talk on Old English Music."

The illustrations will be played on the piano. Miss Snowden is one of the professors at the London College of Music.

As a special favor, and at the request of some of her friends in Victoria, the artist will play one or two numbers on her virginals, at the close of her announced programme.

What Today Means

"AQUARIUS"

If January 27 is your birthday, the best hours for you on this date are from 11:45 a.m. to 1:45 p.m., from 2:45 to 4:45 p.m. and from 8:45 to 10:45 p.m. The danger periods are from 9:45 to 11:45 a.m., from 6:45 to 8:45 p.m. and from 10:45 p.m. until midnight.

The best slogan in the world for you to bear in mind this day is: "If at first you don't succeed, try and try again." Persistent efforts should get results. This ought to be an excellent day for the introduction of new ideas, as well as the formulation of plans for publicity purposes. An unusual amount of shrewdness is apt to put the average seller's selling ability to a severe test. The spirit of rivalry may make competition keen in almost every line of human endeavor, so it does not matter whether it is an attempt to win social or business advantages, you will not only have to fight for but look after your laurels. Be careful that the temptation to spend money does not lead to your making some very reckless expenditures. Married and engaged couples, and persons striving to arrive at some well-defined matrimonial decision, must not allow themselves to be "talked into" doing anything that might arouse anger this day.

If a woman, and January 27 is your birthday, you may have no fear, with the result that you are apt to take unnecessary risks. Perhaps you are inclined to be a bit too much of an idealist, particularly when it comes to placing confidence in comparative strangers and their statements. You most likely prefer to command than to be commanded, so you might find it difficult to take orders from anyone. You seem to be destined to meet many worthwhile people, among whom are likely to be a number of celebrities. Theatrical, radio, or moving picture contracts, newspaper work, interior decorating, selling, a musical career or painting might give you a chance to make money and become famous. Married life should have many advantages and much happiness to offer you.

The child born on January 27 usually brings an abundance of joy into the lives of those near and dear to it. Having only a few minor faults and many splendid qualities, this youngster's future should be exceedingly bright.

If a man, and January 27 is your natal day, you are wise enough to know your limitations, and so, most likely, you concentrate upon the things you know how to do best. Your best chance for success is to specialize in one particular line of activity. The army, navy, aviation, journalism, educational work, acting, selling, painting, manufacturing or inventing might provide you the means of becoming wealthy and famous.

AN INSUPERABLE DIFFICULTY

Minister—Ay, Alec, I've nae doot aft yer long experience ye cood occupy the pulpit for an afternoon yerself, should there be need!

Beadle—Certly, sir, there'd be no deefficulty aboot that; but where in the whole parish wad ye find anybody able to undertake the duties o' beadle?

New Ways of Serving the Humble Herring

"There are lots of good fish in the sea, especially of the cheaper kind, but we appear to have a prejudice against them," says a correspondent in The Times (London).

"If we are giving a dinner party we feel it our duty to offer our guests sole, salmon or lobster or turbot. This is a pity because whiting, brill, silver codling, and even the modest herring can be prepared in many ways which can make them acceptable and very delicious. They should have a regular place in our menu, with great advantage to the housekeeping budget.

"The whiting is condemned so often to the monotony of chasing its tail (the least attractive way of serving it), yet both whiting and codlet fillet beautifully and make admirable souffles and croquettes. Any recipe for sole may be successfully employed with whiting, filleted, of course, provided we remember that the flesh of the latter is more brittle, and is best handled with a broad palette knife.

"Most of us know vaguely that the herring has a high nutritive content, that the food value of a herring is equivalent to one pound of beef or something like that, but calories are tiresome things and are best left to take care of themselves. In any case, the herring, if really fresh and well cooked, is nourishing and delectable. If it cost as much as finger trout, we might treat it with deeper respect."

HARENGS MAITRE D'HOTEL
(Emily With Gratitude)

Scale herrings very carefully, open and gut them, taking out the roes. Wipe fish clean with cloth, but do not wash them. Season roes with salt, pepper, and nutmeg, and replace inside fish. Cut off heads and tails. Mix a marinade of olive oil, salt, pepper, chopped onion, and parsley. Place the fish in this for an hour or so, turning them. Grill them on a very hot grill till lightly brown on both sides. Serve with the following sauce apart.

Melt a teaspoon chopped onion in tablespoon water, do not color it, add half teaspoon chopped parsley, pinch finely minced thyme, salt and pepper; whisk in bit by bit quarter pound butter till the sauce is creamy, but not oiled. It should be opaque. Place a large bouquet of parsley on the dish.

HERRINGS IN PORT WINE

(A very old English recipe but good, hot or cold.)

Season the fish well with pepper and salt, after they are cleaned, dried, and decapitated. Dispose them in a shallow fireproof dish, buttered. Just cover with port wine and wine vinegar in equal proportions, adding a fragment of bayleaf. "Bake them as long as household bread," says the recipe—about an hour in a slow oven. Serve with sandwiches of brown bread and butter and mustard and cress.

DELICATE WHITING

Choose two very fresh fish not too large, fillet them. Wash them in water with a little lemon juice, then dry well, season and flour them. Melt some butter, preferably clarified, in a flat, strong pan; put in the fish when the butter is foaming, then turn down the light. Cook gently, for they must not color. Chop six-eight Spring onions or chives (why don't we use chives more?) with a little parsley, add two tablespoons cream and about three of good stock. Move them with care in the pan lest they break. When cooked, serve quickly and very hot, their sauce over them. Codling, filleted, are very suitable for this.

WHITINGS IN A SHROUD

Fold fillets of whiting, season them and place in heart-shaped pieces of buttered grease-proof paper. Sprinkle each fillet with finely chopped parsley, place on each a thin slice of lemon without peel and tiny nuts of butter. Pour over a dessert spoon of white wine or stock, then fold each "papillote" and secure the ends so that no liquid can escape. Place on a baking dish in a hot oven for about a quarter of an hour. Send to table just as they are, and hand another dish for people to put their discarded shrouds in.

P.-T.A. Activities

LAKE COWICHAN

At a well-attended meeting of the Lake Cowichan Association, the purchase of a radio for the schools was discussed, arrangements being left in the hands of a committee.

BITTERLY DENOUNCE DEFENCE DEPARTM'T

Continued from Page 1

wish Mr. MacNeil's demand for a Commons Bren gun inquiry and reorganization of the department "to accomplish greater efficiency and co-ordination."

"It is now evident something more than huge appropriations are needed to guarantee defence against external dangers," he declared. Between 1918 and 1937 about $300,000,000 was expended on defence, yet in 1937 the ministers had declared it had been so neglected Canada was without any defence.

"Apparently the trifling sum of $300,000,000 entrusted to the general staff has gone with the wind. No one can understand where the money is going. The sum voted even in the last three years, approximately $90,000,000, should have made evident some effective measures of coastal defence.

"Must we conclude the clue to the mystery is to be found in the recent judicial inquiry into the Bren machine gun contract? One contract out of many was subjected to a searching inquiry and the most amazing circumstances have been disclosed.

"We have good cause to ask if the additional millions requested from Parliament are actually for the defence of Canada or for the defence of the profits of a privileged ring of armament contractors.

"We now discover departmental officials have shown the most arrogant disregard of policies enunciated in Parliament. It now rests with Parliament to determine whether or not there has been a gross betrayal of public trust."

"Responsibility lies upon the Government to deal severely with those who have been playing political ducks and drakes with defence appropriations," Mr. MacNeil said later. "Defence purchasing must be freed entirely from political patronage."

Today's Popular Design

By Carol Aimes

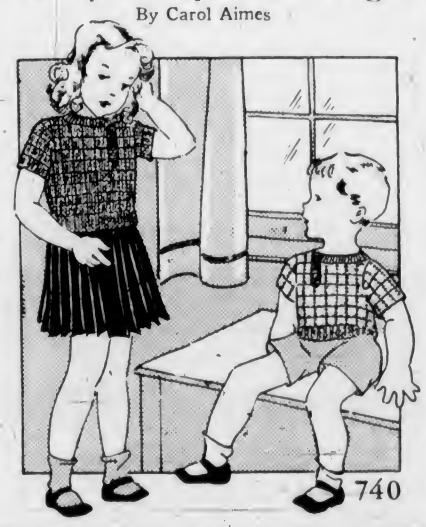

Note.—Miss Aimes receives at least 200 votes for each design before it is accepted for this column. Send us your votes. We print all the popular designs.

CHILD'S SWEATER—DESIGN No. 740

Dear Readers: I am not surprised at the great demand there has been for a child's sweater, for what garment can better combine the neat, smart and practical in children's wear. Here is one that is simplicity itself to knit, but has that "different" look about it. The all-over square pattern is a combination of the purl and plain that is familiar to everyone, and the neat neck fastening can be made at the left side for girls and the right side for boys. If you are so fortunate as to have a pair of assorted twins in your family, make one of each.

The pattern is made for sizes 2, 4 and 6 years, and includes full knitting instructions, material requirements, and directions for finishing. Send 15 cents, coins preferred.

PATTERN ORDER FORM

To be used when ordering patterns and voting for popular designs.
To: The Daily Colonist, Victoria, B.C.,
Pattern Department.
Design No. 740
Name .....
Address .....
I Suggest the Following as a Popular Design.....
.....
Patterns Available by Mail Only

(All reproduction rights to this design reserved)

Sensational Sale, for Saturday Only, at the Bargain Basement
64 Winter Coats
To Clear at One Price
Values to $29.75, for only $7.95
PLUME SHOP Ltd.
747 YATES STREET

Cash Prices on Credit
ROSE'S LTD
1317 DOUGLAS STREET
JEWELERS OPTICIANS

Expert Shoe Repairing. One Grade Only, the Best
Pantorium DYE WORKS
Empire 7155

Excellent Buys in Bedroom Suites

We have a grand display of particularly fine 4-Piece Bedroom Suites and for the money are really remarkable. All the latest features are combined to enhance the beauty and usefulness of your room. Priced from $69.50 to $325.00
EASY TERMS
McLennan, McFeely & Prior, Ltd.
1400 GOVERNMENT STREET G1111

The season's high-styled, well-known American Shoes, including Queen Quality, Vitality, Etc., are now on sale at AMAZINGLY LOW PRICES.
MUNDAY'S
1203 DOUGLAS STREET

CEYLON and INDIA TEAS in correctly measured quantities to make a perfect blend.
GROCERS SELL IT

SOOTLESS SMOKELESS ECONOMICAL
BURN COKE $9.00 a ton (Within 3-Mile Circle)
B.C. ELECTRIC, Coke Sales, Phone G7121

Furnace Pipe Renewed
We Make Cold Air Pipe, Hot Air Pipe, Smoke Pipe, Stove Pipe
Repair or Install Furnaces—Estimates Are Free
Only Disabled Soldiers Employed
The Red Cross Workshop

OVER 65 GRADUATE PHARMACISTS AT YOUR SERVICE
VANCOUVER DRUG CO. LTD.
23 STORES
WHEN YOU BUY DRUGS TAKE NO CHANCES • PATRONIZE YOUR DRUG STORE •
ITEMS OF INTEREST FOR FRIDAY AND SATURDAY, JANUARY 27 AND 28

LUBRICREME DEEP PORE CLEANSER
Large Jar—67c

PHILLIPS' MILK OF MAGNESIA

Tablets—30's 22c
75's 39c
200's 89c
Liquid—Large 43c Small 25c
ON SALE AT ALL OUT 23 STORES

Pilocaine
SUPPOSITORIES OR OINTMENT
PILOCAINE is recommended for all benign affections of the anus and rectum. PILOCAINE contains Ephedrine, a vaso constrictor having a marked effect in reducing congestion of mucous tissue, checking inflammatory processes and controlling hemorrhage 65c, 2 for $1.25

CANDY
Superfine Banquet Chocolates, 1 lb box 50c
Snowballs (fresh stock), lb 44c
Fresh Salted Cashew Nuts, ½ lb "Cellophane" bags 25c
Melba Dessert English, 2 lb box, Regular $1.20 for 60c
Regal Wine Gums, ½ lb "Cellophane" bags 17c
Empire Fruits, ½ lb "Cellophane" bags for 15c
Chewing Gum, all makes 4 for 15c
Life Savers, all flavors 4 for 15c

Glycero Lecithin Nerve Food and Tonic
$1.00
ON SALE AT ALL OUT 23 STORES

BRINGS INSTANT EASE from PAINS, SPRAINS BRUISES, BURNS RHEUMATIC ACHES
MINARD'S GREAT CANADIAN RUBBING LINIMENT
29c and 59c
ON SALE AT ALL OUR 23 STORES

SAFETY FIRST! BUY YOUR DRUG WANTS FROM A DRUGGIST!

DAVIS' ASTHMA REMEDY 78⁹⁵ FOR ASTHMA & HAY-FEVER $3.50
ON SALE AT ALL OUR 23 STORES

Nova-Kelp Tablets 79c $1.39 $2.79
Nostroline 50c
Bovril, 4 oz 64c
Wilson's Corega 27c 43c 69c
Gold Medal Haarlem Oil Capsules 35c and 65c
Polident 40c and 75c
Wright's Coal Tar Soap, per cake 12c
Carter's Little Liver Pills 23c and 69c
Arrid Deodorant Cream 39c and 59c
Dr. Chase's Kidney and Liver Pills 29c
Dr. Chase's Nerve Food 49c
Ostrex $1.25 and $4.50
Sempray 59c
Phosferine, Tablets or Liquid 47c 97c and $1.39 $1.19
Wincarnis
Pard Dog Food 15c 2 for 25c
Johnson's Floor Wax Paste, 1 lb tin 59c
Barbasol 25c and 45c
Mentholatum 29c and 55c
Tampax 25c and 39c
Mercolized Wax 73c
Mar-O Oil Shampoo 65c and 98c
Kruschen Salts, Giant size 69c
Fitch's Dandruff Remover, and Ideal Hair Tonic; 75c value for Shampoo 49c
Welney's Hand Charm 35c 2 for 36c
Liquid Petrolatum, Medium or Heavy, 16 oz 34c
Dr. Reid's Rejuvenating Cold Cream, 4 oz 39c
Benzo Almond Cream 25c
Dr. Reid's Triple Tonic, 16 oz 79c
Dr. Reid's Royal Embrocation (large) 27c
Dr. Parrish's Chemical Food, 16 oz 42c
Krysol (Antiseptic) 8 oz 27c
Superior Bay Rum, 6 oz 28c
Aromatic Cascara, 4 oz 27c
Dr. Reid's Syrup of Figs (large) 27c

MULTIVITE PELLETS
Vitamins in combination A, B1, C and D. Pleasant chocolate-coated pellets for that below-par feeling.
60 Pellets for $1.75
ON SALE AT ALL OUR 23 STORES

AYERST'S GLUCOSE D
Quickly Relieves Fatigue
20 oz. tin 75c
Wafers 12 for 10c, 100 for 75c
ON SALE AT ALL OUR 23 STORES

Bulkett's
For Chronic, Habitual Constipation "Bulk With Increased Motility"
BULKETTS possess enormous bulk producing properties and challenge Chronic, Habitual Constipation without absorption.
50c, $1.00 and $1.85

45c
ON SALE AT ALL OUR 23 STORES

PHOTOGRAPHIC
Bring in your negatives to any of our 23 Stores and let us enlarge them to size 8 x 10 and finish in a neat, narrow moulding silver finish frame, ready to hang on the wall. A $1.25 value for 73c
Colored in oils, $1.00 extra

Bring on Your FOOD!!!
Suffer no longer from stomach troubles. Eat anything you want. Get instant relief with
Wilder's Maclean STOMACH POWDER
Popular formula used in leading hospitals. Be sure it's "Wilder's" — demand the blue checkered tin.
Price 50c and $1.00
ON SALE AT ALL OUR 23 STORES

GUARANTEED TO CLEAN ALL YOUR TEETH
Tek TOOTH BRUSH PRICE 50c
ON SALE AT ALL OUR 23 STORES

STARTS TODAY! FOR 3 DAYS ONLY

THE SEASON'S TOP FUN HIT!
Hilarious Hi-Jinks and a Zestful Mystery Comedy Packed With Pep!

SCRAPPY-GO-LUCKY AS EVER . . . THE "REARDONS" ARE BACK IN A DELICIOUS SEQUEL TO "THERE'S ALWAYS A WOMAN"

MELVYN DOUGLAS
VIRGINIA BRUCE
IN
"THERE'S THAT WOMAN AGAIN"
WITH MARGARET LINDSAY

He Hit Her! . . . the Brute!

AND!
JACK HOLT
THRILLS YOU AS A TWO-FISTED DOCTOR FIGHTING TO SAVE SAVAGE MOUNTAIN FOLK!
IN
"THE STRANGE CASE OF DR. MEADE"
WITH BEVERLY ROBERTS • NOAH BEERY, JR.

LATEST WORLD NEWS!
20c Daily, 12-1
Phone E 0914
DOMINION
FREE PARKING! Standard Garage, 925 Yates Street

TOMORROW!
(SATURDAY) FOR 3 DAYS ONLY

LAST TIMES TODAY!
PADEREWSKI
In "MOONLIGHT SONATA"

SURPASSES BY FAR ALL THEIR PREVIOUS MUSICAL SUCCESSES
Jeanette MacDONALD
Nelson EDDY
in VICTOR HERBERT'S
SWEETHEARTS
In Magnificent TECHNICOLOR
Daily at 12:11, 2:26, 4:41, 6:56, 9:11 . . . With
FRANK MORGAN — MISCHA AUER
FLORENCE RICE — RAY BOLGER
HERMAN BING

Thrilling With Victor Herbert's Immortal Love Songs!

EXTRA!
WALT DISNEY'S NEW CARTOON
'The Practical Pig'
With
THE THREE LITTLE PIGS
WORLD NEWS

CAPITOL
FREE PARKING! 925 Yates St.

ATLAS
TODAY! FOR 2 DAYS
Into the Teeth of Screaming Wind and Wave Went the "Splinter Fleet" to Sink the Wolf of the Sea!
Richard Greene
Nancy Kelly
IN
"SUBMARINE PATROL"
With PRESTON FOSTER • GEO. BANCROFT
SLIM SUMMERVILLE

Week After Week — Victoria's Greatest Show Value
15c 12-1
20c 1-5
25c 5 On
FREE PARKING
925 YATES STREET

AND!

JOE E. BROWN
His Latest and Funniest Screen Revel!
IN
"Flirting With Fate"
Leo Carrillo • Beverly Roberts

TODAY AND SATURDAY ONLY
Walter Wanger presents
Fredric MARCH · Joan BENNETT
in
TRADE WINDS
12-1, 20c
PLAZA

JOAN BLONDELL • MELVYN DOUGLAS
IN ANOTHER LAUGH-A-MINUTE COMEDY
"THERE'S ALWAYS A WOMAN"
FREDDIE BARTHOLOMEW • JUDY GARLAND
IN THAT GAY LAUGH HIT
"LISTEN, DARLING"
EVENING SHOW 6:30 - 25c
OAK BAY
SAT. MATINEE 2:00 P.M.

ST. LOUIS COLLEGE 75th ANNIVERSARY
JUBILEE CONCERT
IN ST. ANN'S AUDITORIUM AT 8 P.M.
THURSDAY, JANUARY 26 (Already Sold Out)
FRIDAY, JANUARY 27 - SATURDAY, JANUARY 28
One Popular Price, 50c - Tickets at Marionette Library

Columbia
TODAY and SATURDAY
FIRST VICTORIA SHOWING
BOB BAKER in
"BORDER WOLVES"
PLUS
GEORGE MURPHY in
"LONDON BY NIGHT"
SERIAL (EXCEPT SATURDAY NIGHT)
"WILD BILL HICKOK"
EXTRA — CARTOON
10c 12:30-2 • 15c 2-7:30

Marion Keighley Snowden
Pianist, in a
Piano Lecture Recital, in Costume.
Lantern Slide Illustrations.
Empress Hotel, Monday, Jan. 30, 8:30 P.M.
Tickets, Including Tax, 55c, 80c, $1.10 (Reserved). School Students 30c. Marionette Library, Fletcher Bros., Empress Hotel.

"My husband 'phoned me from Paris on my birthday asking whether he should buy me a Rembrandt or a Titian." "Well, as far as that goes, most of those French cars are very good."

AROUND the DIAL

9:30 a.m.—Our Serenaders, popular male quartette, and Wayne Van Dyne, tenor, will join the "Smile Parade" cast for this broadcast. KOMO, KFI.

11:00 a.m.—The orchestra of the Cincinnati College of Music and the N.B.C. Concert Orchestra will be heard during this one-hour broadcast. KJR, KGO.

6:00 p.m.—"I Lost My Girlish Laughter," anonymous novel written under the pseudonym of "Jane Allen," will be Orson Welles' vehicle in his drama, "Playhouse." "Jane Allen," who wrote an expose on the movie industry, is the secretary to a Hollywood executive, and will be interviewed by Welles. CBR.

6:45 p.m. — The choir of Mount Tolmie School will be featured on the "Joy Bus" programme. CFCT.

7:00 p.m.—John McLaren will be heard on the "Plays and Playwrights" programme, speaking on Ibsen's "Ghosts." CFCT.

8:00 p.m.—To commemorate the memory of Robert Burns, Liza Lehmann's arrangement of "Annie Laurie" will be sung by Frances James, soprano, during the programme, "Chansonette." CBR.

10:15 p.m.—John Grierson, British motion picture producer, will speak on the subject of "The Projection of Canada." Mr. Grierson has been making a survey of possibilities of government, industrial and educational film production in Canada. CBR.

(The following programmes are compiled by the various broadcasting companies and are subject to change.)

CFCT, Victoria, B.C., (1,450 Keys.)

8 00 a.m.—Morning Salute.
8 15 a.m.—Breakfast News.
8 30 a.m.—Musical Chronometer.
9 00 a.m.—Outlook and Uplook
9 15 a.m.—Morning Classics.
9 30 a.m.—Financial Service
9 45 a.m.—Richard Crooks, tenor.
10 00 a.m.—Morning Monitor
10 15 a.m.—Descriptive Sketches
10 30 a.m.—Marek Weber's Orchestra
10 45 a.m.—Paul Whiteman's Orchestra
11 00 a.m.—British Empire Programme
11 45 a.m.—Music at Random.
12 00 noon—Concert Time
12 30 p.m.—Noonhour News
12 45 p.m.—Noonday Varieties.
1 00 p.m.—Midday Melange
1 25 p.m.—World Bookman
1 30 p.m.—Winnie Welsh, piano.
1 45 p.m.—Vernon Geyer, organ.
2 00 p.m.—Concert Hour
3 00 p.m.—Guy Lombardo's Orchestra
3 15 p.m.—Dick Todd, songs
3 30 p.m.—Art and Milt Shaw's Orchestra
3 45 p.m.—Jan Savitt's Orchestra
4 00 p.m.—Philadelphia Symphony.
4 30 p.m.—Tea Time Melodies
5 00 p.m.—Monitor Comment.
5 15 p.m.—Yesterday's Hits.
5 30 p.m.—Request Hour
6 00 p.m.—Radio Birthday Hour.
6 30 p.m.—Music Lovers' Corner
6 45 p.m.—Big Brother Al's Joy Bus
7 15 p.m.—Bruce Hutchison, Scrub Oak Hollow
7 30 p.m.—Dorothy Parsons, soprano.
7 45 p.m.—John McLaren, "Henrik Ibsen."
8 00 p.m.—Candlelight Classic.
8 30 p.m.—News Summary

CJOR, Vancouver, B.C. (600 Keys.)

8 00 a.m.—News.
8 15 a.m.—Ranch Boys.
9 00 a.m.—Shut-In Programme
9 15 a.m.—Ed McConnell (E.T.)
9 30 a.m.—Gospel Singers.
9 45 a.m.—The Goldbergs
10 00 a.m.—Stocks
10 05 a.m.—Popular Interlude
10 15 a.m.—Romantic Interlude
10 30 a.m.—Good Morning, Neighbor.
11 00 a.m.—News.
11 15 a.m.—Ballad Music
11 30 a.m.—Tropical Moods.
12 00 noon—Sid Mullet, pianist.
12 15 p.m.—Rosario Bourdon.
12 30 p.m.—News Flashes
12 45 p.m.—The Voice of Experience.
1 00 p.m.—Famous Voices.
1 15 p.m.—Symphony Hour.
2 15 p.m.—Stamp Talk
2 30 p.m.—Sue's Notebook
3 00 p.m.—Kitty Keene
3 15 p.m.—Ma Perkins
3 30 p.m.—Pepper Young's Family
3.45 p.m.—Vic and Sade
4 00 p.m.—Concert Interlude.
4 15 p.m.—Easy Aces
4 30 p.m.—Musical Workshop.
4 45 p.m.—Lombardo Time.
5 00 p.m.—Smilin' Billy Blinkhorn.
5:15 p.m.—On With the Dance.
5:30 p.m.—Pelican Club.
5.45 p.m.—Howie Wing
6 00 p.m.—Concert Hall
7.30 p.m.—B.C. Apple Week.
6 30 p.m.—The Monitor.
7.00 p.m.—News.
7:15 p.m.—Classic Mosaic.
7 30 p.m.—Skipper Scans the News.
7 45 p.m.—Roy Hemphill.
8.00 p.m.—News Flashes.
8 15 p.m.—Alice Pearson.
8 30 p.m.—Varsity Time.
9 00 p.m.—Standing Room Only.
10 00 p.m.—Rhythm Ranglers' Orchestra
10 30 p.m.—Monitor Transradio News.
10 45 p.m.—William Nelles, organist.
11.00 p.m.—The Band Parade.

C.B.C. NETWORK

8 00 a.m.—Press News.
8 07 a.m.—The Melodic Interlude.
8 15 a.m.—The Musical Teeter-Totter
8 30 a.m.—Morning Merry-Go-Round
9.00 a.m.—Songs by Ernest Colton.
9 15 a.m.—Alden Edkins, baritone.
9 30 a.m.—B.C. Schools Broadcast.
10:00 a.m.—The Happy Gang.
10 30 a.m.—Road of Life.
10 45 a.m.—Romance of Dan and Sylvia
11 00 a.m.—Big Sister
11:15 a.m.—Music Appreciation Hour.
12 00 noon—Three Capsules.
12 07 p.m.—Eddie Allen.
12 15 p.m.—Mid-day Musicale.
12 35 p.m.—News
12 45 p.m.—Mid-day Musicale.
1:00 p.m.—Club Matinee
1 45 p.m.—Canadian Painting.
2 00 p.m.—Vancouver Symphony Society.
2 15 p.m.—Curley, the Yodelling Cowboy
2 30 p.m.—The Odd Spot
2 45 p.m.—Closing Stock Quotations.
3 00 p.m.—Yoichi Hiraoka, Xylophonist
3 15 p.m.—Dorothy Rochelle, orchestra.
3:30 p.m.—Little Review
4 00 p.m.—Wilfrid Charette's Orchestra
4 15 p.m.—Major Bill
4 30 p.m.—Magical Voyage.
4 45 p.m.—From a Rose Garden.
5.00 p.m.—Chansonette.
5:30 p.m.—Miss Trant's Children.
6:00 p.m.—The Playhouse, with Orson Welles.
7 00 p.m.—Graham Spry, talk.
7 15 p.m.—Scrub Oak Hollow
7 30 p.m.—Listen to the Quiz.
7.45 p.m.—Fanfare.
8:00 p.m.—The News.
8.15 p.m.—Piano Recital
8.30 p.m.—Woodhouse and Hawkins.
9.00 p.m.—The Northern Messenger.
10 00 p.m.—The News.
10:15 p.m.—Peters and Mathews.
10.30 p.m.—Organ Recital.

N.B.C. RED NETWORK
(KHQ-KGW-KFI-KPO-KOMO)

8 00 a.m.—Morning Reveries (KOMO).
8 15 a.m.—Sunshine Club (KOMO)
8 30 a.m.—Capt. Dobbsie (KOMO)
9 00 a.m.—Heart of Julia Blake (KOMO)
9:15 a.m.—The O'Neills
9 30 a.m.—Smile Parade.
10 00 a.m.—John's Other Wife.
10:15 a.m.—Just Plain Bill.
10.30 a.m.—Dangerous Roads.
10 45 a.m.—Dr. Kate.
11 00 a.m.—Betty and Bob
11:15 a.m.—A Grimm's Daughter.
11.30 a.m.—Valiant Lady.
11 45 a.m.—Betty Crocker.
12:00 noon—Mary Marlin.
12.15 p.m.—Ma Perkins.
12 30 p.m.—Pepper Young's Family.
12 45 p.m.—Guiding Light
1.00 p.m.—Backstage Wife.
1:15 p.m.—Stella Dallas.
1:30 p.m.—Vic and Sade.
1 45 p.m.—Girl Alone
2 00 p.m.—Houseboat Hannah.
2 15 p.m.—Beaux Arts Trio.
2 35 p.m.—President's Birthday Ball, talk (KOMO).
2 45 p.m.—Edward Davies, baritone.
3.00 p.m.—Yoichi Hiraoka
3 15 p.m.—I Love a Mystery
3 30 p.m.—Woman's Magazine
4 00 p.m.—Biltmore Rendezvous
4 15 p.m.—American White Cross (KOMO)
4 30 p.m.—Your Federal Govt. (KOMO)
4 45 p.m.—Netherland Plaza Orchestra
5 00 p.m.—Criminal Cases
5 30 p.m.—U.S. Army Band
6 00 p.m.—Your Gov't at Your Service
6 15 p.m.—Biltmore Concert Trio.
6 30 p.m.—Guinea Pigs
7.00 p.m.—Guy Lombardo and His Royal Canadians.
7 30 p.m.—Uncle Ezra
7 45 p.m.—Jimmy Fidler.
8 00 p.m.—Amos 'n' Andy.
8 15 p.m.—Four Saxophones (KOMO).
8 30 p.m.—Death Valley Days
9 00 p.m.—Gilmore Circus
9 30 p.m.—Biltmore Orchestra
10 00 p.m.—News Flashes
10 15 p.m.—Sports Graphic.
10 30 p.m.—Herbie Kay's Orchestra
11 00 p.m.—Gary Nottingham's Orchestra
11 30 p.m.—Joseph Sudy's Orchestra

N.B.C.-KGO BLUE NETWORK
(KGO-KJR-KEX-KECA-KGA)

8 00 a.m.—Viennese Ensemble.
8 30 a.m.—Vagabonds.
8 45 a.m.—Originalities.
9 00 a.m.—Southernaires.
9 15 a.m.—News Reporter
9 30 a.m.—National Farm and Home Hour.
10 15 a.m.—Agriculture Today
10.30 a.m.—Cecil Solly (KJR)
10 45 a.m.—Talk, Mrs. A. M. Young (KJR)
11 00 a.m.—Cincinnati College of Music.
11 30 a.m.—Eugene Conley, tenor
12 00 noon—Department of Agriculture.
12 15 p.m.—Cowboy Joe (KJR)
12 30 p.m.—News Reporter (KJR).
12 45 p.m.—Club Luncheon.
1 30 p.m.—Club Matinee
2 00 p.m.—Barry McKinley, baritone
2 15 p.m.—Chuck Shank's Orchestra
2 30 p.m.—Landt Trio
2 45 p.m.—Vaughn De Leath
3 00 p.m.—Norman Cloutier's Orchestra.
3:05 p.m.—Alma Kitchell
3 15 p.m.—Dorothy Rochelle
3 25 p.m.—Talk
3 30 p.m.—Ferde Grofe (KJR).
3 45 p.m.—Belmont Plaza Orchestra
4 00 p.m.—Artie Shaw's Orchestra
4 30 p.m.—Trio Time.
4 45 p.m.—Oscar Shumsky, violin
5 00 p.m.—Eddie Swartout and his Music
5 30 p.m.—N B C Jamboree
6 00 p.m.—Plantation Party
6 30 p.m.—News Reporter (KJR)
6 45 p.m.—Horse and Buggy Days.
7 00 p.m.—Design for Dancing
8 00 p.m.—Washington Radio Forum
8 15 p.m.—Winter Snow Sports.
8 30 p.m.—Waltz Time
9 00 p.m.—News Reporter (KJR).
9 15 p.m.—Studio Party (KJR)
9 30 p.m.—Gene Krupa's Orchestra
10 00 p.m.—Voice of Hawaii
10 30 p.m.—Musical Salvationists (KJR).
11 00 p.m.—Songs in the Night (KJR)
11 30 p.m.—Charles Runyan at the organ

COLUMBIA NETWORK
(KVI-KIRO-KFPY-KOIN-KNX-KSL)

8 00 a.m.—Quarter Hour Glass (KIRO).
8 15 a.m.—Melody Ramblings
8 30 a.m.—Newsreel (KIRO)
8 45 a.m.—Weather Forecast (KIRO).
9 00 a.m.—Connie Worth
9 15 a.m.—Her Honor, Nancy James.
9 30 a.m.—Romance of Helen Trent.
9 45 a.m.—Our Gal Sunday
10 00 a.m.—The Goldbergs
10 15 a.m.—Life Can Be Beautiful.
10 30 a.m.—Tonic Tunes
10 45 a.m.—Feminine Forum (KIRO)
11 00 a.m.—Big Sister
11 15 a.m.—Aunt Jenny's Stories
11 30 a.m.—American School of the Air
12 00 noon—News at Noon (KIRO)
12 15 p.m.—Singin' Sam
12 30 p.m.—Scattergood Baines
12 45 p.m.—Fletcher Wiley
1 00 p.m.—Pretty Kitty Kelly
1 15 p.m.—Myrt and Marge
1 30 p.m.—Hilltop House
1 45 p.m.—Stepmother
2 00 p.m.—[illegible]
2 10 p.m.—President Roosevelt's Birthday Ball Talk
2 15 p.m.—[illegible]
2 30 p.m.—Men Behind the Stars.
2 45 p.m.—Lost and Found
3 00 p.m.—Press News
3 05 p.m.—[illegible] Avenue Parade
3 30 p.m.—[illegible] With Bob Trout
3 45 p.m.—Ruth O'Neil
4 00 p.m.—County Seat
4 15 p.m.—Job Hunter
4 30 p.m.—[illegible] Year 1939
4 45 p.m.—Hollywood Scrapbook
5 00 p.m.—Father Goose Comes to Town
[illegible]
5 30 p.m.—[illegible]
5 45 p.m.—Howard Cosman (KIRO)
6 00 p.m.—The Playhouse with Orson Welles
7 00 p.m.—[illegible] Station
7 30 p.m.—Knowledge Pays
[illegible]
8 [illegible] p.m.—Lum and Abner
8 30 p.m.—Burns and Allen programme
9 00 p.m.—First Nighter.
9 30 p.m.—Jack Haley, singer comedian
10 00 p.m.—Sophie Tucker
10 15 p.m.—Nightcap Yarns
10 30 p.m.—Night Extra (KIRO)
10 45 p.m.—Starlight Serenade (KIRO)
11 00 p.m.—Music in Sentimental Mood
11 15 p.m.—Supper Club (KIRO)
11 45 p.m.—Black Chapel
12 00 p.m.—Concert Hour
1 00 a.m.—Night Owl

MUTUAL-DON LEE NETWORK
(KOL, Seattle)

8 00 a.m.—Eight o'Clock Clipper
8 [illegible] a.m.—Haven of Rest
9 00 a.m.—Irish Minstrel
[illegible]
[illegible]
[illegible]—Patty Jean Health Club
10 00 a.m.—Happy Gang.
10 15 a.m.—Ambassador's Quartette
10 30 a.m.—Women's Radio Hour
10 45 a.m.—The Voice of Experience
11 00 a.m.—Nation's School of the Air
11 30 a.m.—Pauline Alpert, pianist
11 45 a.m.—Mute and Music
12 00 noon—News Flashes
12 15 p.m.—Frank Vanay, tenor
12 30 p.m.—The Cats and the Fiddle
12 45 p.m.—Bob Young
1 00 p.m.—The Monitor Views the News
1 15 p.m.—Midstream
1 30 p.m.—Chamber of Commerce
1 45 p.m.—Book a Week
2 00 p.m.—Patty Jean Health Club
2 15 p.m.—The Johnson Family
2 30 p.m.—Jesa Kirkpatrick, organ
2 45 p.m.—As You Like It
3 00 p.m.—Feminine Fancies
3 30 p.m.—Dr. Van Wyck
3 45 p.m.—Matinee Manor
4 00 p.m.—Fulton Lewis, commentator
4 15 p.m.—News Flashes
4 30 p.m.—Symphony.
5 00 p.m.—Raoul Nadeau, baritone
5 15 p.m.—Concert
5 30 p.m.—Dick Tracy
5 45 p.m.—Little Orphan Annie
6 00 p.m.—Jack Armstrong
6 15 p.m.—Adventures of Shelter Parker
6 30 p.m.—News Flashes
6 45 p.m.—Frank Bull, sports
7 00 p.m.—News Drama
7 30 p.m.—The Lone Ranger
8 00 p.m.—Pus N Taxa
8 30 p.m.—Don Isham Presents
9 00 p.m.—Newspaper of the Air
9 15 p.m.—Nicol Smith
9 30 p.m.—Jan Garber's Orchestra
9 45 p.m.—Lawmaker's Reporter
10 00 p.m.—Phil Harris Orchestra
10 15 p.m.—George E. Sokolsky
10 30 p.m.—Jimmy Grier's Orchestra
11 00 p.m.—Shep Fields Orchestra
11 15 p.m.—The Squires Quartette
11 30 p.m.—Skinnay Ennis Orchestra.
11 45 p.m.—Midnight Matinee

UP IN ART

"Let me see your tongue," said a doctor.

"It's no use," replied his patient. "No tongue can tell how badly I feel!"

WANTS EVERYTHING

First blonde: "I shall never marry."

Second ditto: "Why ever not?"

First blonde: "Because a bride never gets the best man."

At the Theatres

POPULAR PAIR IN STARRING ROLES

Melvyn Douglas and Virginia Bruce Presented in "There's That Woman Again"

"There's That Woman Again," Columbia's delightful sequel to "There's Always a Woman," will open at the Dominion Theatre today. The new romantic mystery-comedy, like its equally delightful predecessor, was directed by Alexander Hall. It again presents Melvyn Douglas as the wife-harassed detective. Virginia Bruce is the "woman" of the title as Douglas' co-star, and others in the brilliant cast include Margaret Lindsay, Stanley Ridges, Tom Dugan, Gordon Oliver and Pierre Watkin. James Edward Grant and Phil Epstein wrote the screen play.

STORY TELLS OF UNDERSEA CRAFT

"Submarine Patrol" Is Amazing Tale of "Splinter Fleet," Now At the Atlas

Focussing on one single flimsy craft in the United States Navy's heroic "Splinter Fleet," 20th Century-Fox's "Submarine Patrol," which will commence today at the Atlas Theatre, tells the amazing story of the strange crew of civilian odds and ends and how trial by danger taught them to stand and deliver.

Richard Greene and Nancy Kelly share the romantic interest in the cast, including Preston Foster, George Bancroft, Warren Hymer, Maxie Rosenbloom, Douglas Fowley, J. Farrell MacDonald and Slim Summerville.

AMUSEMENTS

On the Screen

Atlas—"Submarine Patrol," starring Richard Greene.

Capitol—Ignace Jan Paderewski starred in "Moonlight Sonata."

Columbia — "Border Wolves," starring Bob Baker.

Dominion—"There's That Woman Again," with Melvyn Douglas.

Oak Bay — Joan Blondell in "There's Always a Woman."

Plaza — "Trade Winds," starring Fredric March.

OAK BAY THEATRE Melvyn Douglas and Joan Blondell are co-starred in "There's Always a Woman," comedy sensation now at the Oak Bay Theatre. The film, which also has Mary Astor, Frances Drake, Jerome Cowan and Robert Paige in featured roles, has been heralded as one of the funniest comedies ever made in Hollywood or anywhere else.

PLAZA THEATRE Gloria Youngblood, frequently referred to in the film city as "Hollywood's most exotic brunette," appears in support of Fredric March and Joan Bennett in Walter Wanger's "Trade Winds," the current attraction at the Plaza Theatre.

CAPITOL THEATRE Music such as has never been heard on the screen before is provided by Ignace Jan Paderewski, the world-famous pianist who stars in his first and only picture, "Moonlight Sonata," which will show for the last time tonight at the Capitol Theatre.

COLUMBIA THEATRE Fuzzy Knight, featured comedian in singing buckaroo Bob Baker's Universal Western thriller, "Border Wolves," now at the Columbia Theatre, says the gloom of his past made him funny today. Knight believes that most of his broad screen comedy was cooked up when he was "on the road, broke."

Old Kentucky
CIGARETTES

Snowploughs Fight Heavy Snowfalls In Newsreel Film

THE fight to clear the roads, across the continent of drifting snow is shown in The Colonist Universal Newsreel, commencing today on the Dominion Theatre screen. High-powered snowploughs plunge forward across the shoulders of Mount Rainier, Wash., to bring relief to those marooned by the heavy falls.

Other scenes shown depict the freeing of Tom Mooney by Governor Olson, thrills and skill at the Winter air meet, Miami, Florida, ski stars in the annual sports gala in Iowa, and the storms of hurricane force which recently swept the Washington and Oregon coast.

Nervous? Headaches?

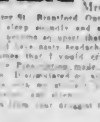

WOMEN who are nervous, weak, or have headaches or backaches may need Dr. Pierce's Favorite Prescription. It calms the nerves, benefits the female organs, improves nutrition. Mrs. Harry Simon, 9 Walter St., Brantford, Ont., says: "I was weak, didn't sleep soundly and at times my stomach would become so upset that I could hardly eat. I would have nasty headaches and be so nervous sometimes that I would cry. But Dr. Pierce's Favorite Prescription made me feel like a new woman. It stimulated my appetite, I had no more [illegible] with my [illegible] and [illegible] my [illegible] ... liquid or tablets from your druggist today.

"I'm leaving, ma'am," announced the maid.

"But why, Mary?" asked the astonished mistress. "I can see no reason . . ."

"I can't bear that young man who calls on Miss Ethel."

"But he doesn't call to see you," explained the mistress. "You've nothing to complain of."

"Oh, no," said Mary. "The neighbors might think he does!"

Hudson's Bay Company.
INCORPORATED 2nd MAY 1670.

TIME TO START SPRING SEWING!
Be Completely Ready for the First Balmy Days!

There's no better way to achieve chic individuality than by making your own clothes . . . the way you want them . . . in fashions that best become you.

"WABASSO" Cotton Fabrics

We have a splendid showing of glorious new Spring prints and plain cottons . . . in colors that are absolutely fast . . . Be sure to see them . . . also consult Mrs. Ballingall, Wabasso Style and Home Economic Expert, who will be in our Fabric Department Today and Saturday. She will be pleased to give you helpful suggestions.

COTTON FABRIC FASHION SHOW
Mrs. Ballingall is also conducting a Style Show in our Victorian Restaurant today at 3 P.M. . . . Featuring new Spring fashions and clever new ideas for home decorations . . . Invitations may be secured from the Fabric Department without charge.

DRESSMAKING CONTEST
Owing to the great interest in the Wabasso sewing contest, extra time will be allowed for entries. Closing date will be February 4. Full details may be secured in our Fabric Department.

WABASSO COTTON PRINTS
Better quality prints in the most popular Spring patterns and colors. All guaranteed colorfast. 36 inches. Per yard 29c and 39c

WABASSO PRINTED POPLIN
This delightful washable fabric comes in charming designs . . . to suit every taste. 36 inches. Yard 39c

WABASSO PIQUE
Always popular and very practical . . . for Summer and home garments. 36 inches. Yard 29c

WABASSO BEACHCLOTH
A very smart plain fabric for suits, skirts and shorts . . . In a host of lovely pastel shades. 36 inches. Yard 39c

WABASSO BROADCLOTH
Ideal for kiddies' frocks, aprons, house coats; also for bedspreads and drapes. 36 inches wide. Yard 19c

WABASSO COTTON PRINTS
All new designs in prints that will fashion into so many smart wash togs. 36-inch. Yd. 19c

Fabrics, Street Floor at THE BAY

TWO-DAY DRAPERY SPECIALS

500 YARDS EXTRA FINE QUALITY
MARQUISETTE
A special factory clearance of short lengths . . . from 5 to 12 yards. Would ordinarily sell from 39c to 49c yard . . . 45 and 48 inches wide . . . in plain white, cream and ecru. Special at, yard
22c

DAINTY RUFFLED
CURTAINING
33 Inches wide . . . A good quality Marquisette, finished with attractive designs in colors of blue, gold, rose and black . . . Now you can re-curtain your windows at a low cost. Regular 39c yard for
27c

PLAIN AND PRINTED
LINENS
48 and 50 Inches wide . . . Qualities that would regularly sell at 98c and $1.25 per yard. These are short ends selected from our regular stock, and reduced for quick clearance . . . Special at, yard
69c
Drapery, Third Floor at THE BAY

SOCCER SHOES
Made in England from good quality leather . . . Sizes 1-3-7-8-9-10-11. Specially priced at, per pair 2.39

CHORE BALLS
A real bargain for thrifty shoppers . . . and so handy for cleaning saucepans. Regular 3 for 30c. Special 3 for 19c

TOASTERS
Upright Electric Toasters with drop sides . . . Complete with cord, for only 1.49
Housewares, Third Floor at THE BAY

3-Piece Chesterfield Suites
Here's new beauty and comfort for your living room . . . at a low cost! Well constructed . . . has reversible spring-filled cushions . . . roll arm . . . and covered in good wearing tapestry in a choice of three attractive designs. Don't miss this "buy".
69.50
As low as $6.95 cash—balance monthly

3-Piece Modern Designed Suite
Upholstered with all over tapestry and two tone combination . . . reversible spring filled cushions . . . This is one of the best Chesterfield Suite values we have offered in some time, and we urge that you make selection early . . . Outstanding value at
89.50
As low as $8.95 cash—balance monthly
Furniture, Fourth Floor at THE BAY

DEFERRED PAYMENTS
Buy your furniture and furnishings on THE BAY'S Deferred Payment Plan . . . Our Accounts Adviser, Fourth Floor, will give you full details.

TRADE-INS
Let your old furniture and furnishings help pay for new . . . See our Furniture Department for full particulars.

FINANCE - COMMERCE - MARKETS

Stocks Topple at New York Mart In New Retreat

NEW YORK, Jan. 26 (AP).—Efforts to put props under a wavering stock market met with failure today and leading issues broke to new low ground since last September with losses of 1 to more than 5 points.

Rallying signs came into the list after a forenoon topple that was sufficiently speedy to put the ticker tape behind for a brief interval. Steels and motors suffered another sinking spell just before the close, however, and virtually all categories joined in a new retreat which put closing prices around the lows of the day.

Brokers generally attributed the extension of the decline to "an accumulation of nervousness" over foreign developments, lack of clarity in domestic business trends and doubts of just how far Congress would go in its programme to bolster the economic structure.

The Associated Press average of sixty stocks was off 1.4 points at 47.3. Transfers totaled 1,535,890 shares against 903,300 the day before.

DOW JONES AVERAGES

Dow Jones averages closed today as follows:

Thirty industrials, 136.42, off 4.30.
Twenty rails, 27.93, off 0.91.
Fifteen utilities, 22.30, off 0.59.
Forty bonds, 89.28, off 0.42.
Total sales, 1,540,000.

(H. A. Humber, Ltd.)
(All Fractions in Eighths)

	High	Low	Close
Air Reduction	55 6	54 2	54 7
Allied Chemicals	172	171 8	171 4
Allis Chalmers	41 4	39 6	40 4
Allied Stores	9	8 5	8 6
American Can	93	92	92
American Celanese	18 4	17 6	17 6
American For Power	2 7		2 7
American L & Z	6 2	5 5	5 5
American Locomotive	22 7	21 6	22 3
American P & L	5 6	5 4	5 4
American Radiator	14 7	14	14 7
American Rolling Mills	16 5	16 3	16 3
American Smelter	43 4	41 5	42
American Tel & Tel	151	150 2	150 4
American Tobacco	86	83 1	[illegible]
American Waterworks	12 2	11 6	12
Anaconda Copper	27 6	26 1	26 1
Atchison Railway	33 2	31 4	32 4
Atlantic Refining	21 7	21 5	21 5
B & O Railway	6	5 6	5 7
Baldwin Locomotive	13 3	12 5	12 6
Bendix Aviation	24 1	22 6	23
Beth Steel	63 2	60 4	60 4
Boeing	26 6	25 4	26 4
Borden	18 7	16 5	16 5
Borg Warner	26	25	25
Briggs	23	22 5	22 6
Canada Dry	17 6	17 2	17 3
C P R	5	4 6	4 7
Caterpillar Trac	43	42	42 4
Case (J I)	84 4	82	82
Cerro de Pasco	41	40 2	40 2
C & O Railway	32	31	32
Chrysler	69 5	66 1	66 1
Columbia Gas	7 4	6 7	7 2
Commercial Credit	47 2	46	47
Commercial Solvent	11	10 6	10 6
Commonwealth & So	1 5		1 5
Congoleum	26 2	25	25
Con Edison	30 7	29 7	29 7
Cont Can	39	38 2	38 1
Cons Oil	8 2	8 1	8 1
Cont Oil	27	26 6	26 7
Crown Zellerbach	12 7	12	12
Crucible Steel	38 6	34 4	35 1
Curtiss Wright	6 3	6 1	6 2
Curtiss Wright A	25	23 5	24 1
Deere & Co	17 4	17 1	17 1
Douglas Aircraft	65 4	62 6	63 4
Dupont	144 4	142	142 6
Eastman Kodak	175		175
Electric Auto Lite	26 2	26 4	27 3
Electric Power & Lite	10 4	10	10
Fairbanks Morse	35 1	35	35 1
Freeport Texas	25 2	24 2	24 2
General Foods	37 4	37	37
General Electric	28 3	27 1	27 3
General Motors	43 6	42 1	42 1
Goodyear	30 3	29	29
Granby Copper	5 6	5 4	5 4
Great Northern	23 4	21 6	22 5
Great West Sugar	25 1	25	25 1
Houston Oil	7	6 7	6 7
Hudson Motors	7 1	6 6	6 6
Hupmobile Motors	1 5		1 5
Inspiration Copper	13	12	12 3
Int Harvester	53 4	52	52
Int Nickel	47 1	46 1	46 1
Ind Rayon	25 2	25	25
Int Tel	8 1	7 7	8
Illinois Central	15 4	14 6	15 2
Johns Manville	90 4	87	88
Kennecott Copper	35 4	33 5	34
Kresge	20 6	20 4	20 6
Lambert Co	14 4		14 4
L & M Tobacco	102 2	102	102
Ludlum Steel	21 2	20 3	21
Loew's	47 4	46	46 3
Lorillard	20 7		20 7
Mack Truck	23 4	22 4	23 4
Matheson Alkali	31 4	31	31 4
Mexican Seaboard	19 4		19 4
Montgomery Ward	46	44 2	44 4
Motor Wheel	13 4	12 2	13 2
Nash Kelvinator	8	7 6	7 7
National Biscuit	23	23 4	23 4
Nat Dairy	12 6	12 5	12 6
National Distilleries	24 5	24 1	24 1
National Power & Lite	7 6	7 5	7 5
New York Central	17	16 1	16 2
North American Co	23 2	22 1	22 5
North Amer Aviation	15 7	15	15 2
Northern Pacific	10 6	10 2	10 2
Ohio Oil	9	8 6	8 6
Owens Ill Glass	63 4	62 4	62 4
Pacific Gas & Electric	29	28 4	28 4
Packard	4 1	4	4
Paramount Pictures	10 5	9 5	9 7
Penn Railway	19 5	18 7	18 7
People's Gas	34 4	34	33
Phillips Pete	38 5	37 2	38
Pullman	33 2	31 6	32 2
Pure Oil	9	8 7	8 7
Radio	6 7	6 6	6 6
Rem Rand	13 6	13 2	13 2
Republic Iron Steel	18 7	18 1	18 1
Reynolds' Tobacco	40 7	40 4	40 4
Safeway Stores	33 7	32 2	32 6
Schenley	14 6	13 6	14
Sears Roebuck	68 1	67 2	67 6
Sharon Steel	17	16 5	16 5
Shell Union	12 1	11 6	12
Socony Vacuum	12 2	11 6	12
Southern Pacific	15 6	15	15 1
Southern Railway	17 2	16 1	16 2
Sperry Corp	43	41	41 2
Standard Brands	6 5	6 4	6 4
Standard Gas	3 4		3 4
Standard Oil Cal	27	26 7	26 7
Standard Oil N J	49 1	47 6	48
Stewart Warner	10	9 7	9 7
Superior Oil	2 6		2 6
Studebaker	7 2	6 6	7
Texas Corp	43 2	41 6	42 2
Texas Gulf	30 5	30 2	30 2
Timken	44 4	43 2	44 4
Trans American	6 6	6 5	6 6
Twentieth Century Fox	22	21	21
Underwood Elliott	59	57	59
Union Carbide	83 1	82	82
Union Oil Cal	18 2		18 2
Union Pacific	91	89	89 3
United Aircraft	36 4	35	35 3
United Airlines	10	9 4	9 4
United Corp	3	2 7	3
United Fruit	65 2	64 4	64 4
United Gas & Imp	11 7	11 4	[illegible]
U S Pipe & Foundry	39	37 4	38 4
U S Indus Alcohol	20 6	19 4	19 4
U S Realty	4 5	4 4	4 4
U S Rubber	42 6	40 2	40 4
U S Rubber pfd	94 2	92	93
U S Steel	55 7	52 2	53 2
Vanadium	23 1	22	22
Warner Bros	5 2	5 1	5 2
Westing Air Brake	24 4	23 5	24
Westinghouse Electric	102 6	96	98
Western Union	21	20 2	20 2
White Motor	10 2	9 6	9 7
Woolworth	47	46 1	46 7
Youngstown S & T	41	39	39
Zenith Radio	17	16	16

STOCKS FALL IN TORONTO MARKET

TORONTO, Jan. 26 (CP).—Disconcerting European news and weakness on outside markets combined to overwhelm resistance on Toronto Stock Exchange today, and prices moved sharply lower. Volume expanded more than 40 per cent to 989,000 shares.

National Steel Car crumpled 4 1-2 to 49. Page-Hersey slipped 4 to 97 and Steel of Canada 3 to 68.

Noranda backed up 4 1-2 to 70 1-2. Smelters was down more than 4, but came back to 47 for a loss of 3 1-2. Nickel declined 1 1-2 to 46 1-4, and Hudson Bay was down nearly a point. Waite Amulet fell 40 to 6.20. Eldorado Silver lost 10 to 1.65, but Mining Corporation gained 4 to 1.74.

Ford "A" was marked down a point to 20, and Canadian Pacific was off fractional.

Setbacks among big oils reached 7-8 for International Pete. Home featured Western oils with a 38 cent dip to 2.00. Calgary & Edmonton, Okalta, Anglo-Canadian, Foothills, Vulcan, Davies and Calmont were off 4 to 14. Royalite moved down 1 to 36.

Dome and Lakeshore each dropped about 1 5-8 to 30 1-2 and 46 1-4, respectively. Teck-Hughes Gold added 10 to 4.35. Cheaper golds with drops of 7 to 16 included Central Pat, Hard Rock, Uchi and Powell.

Macassa	[illegible]	4 80
McIntyre	50 00	51 00
McKenzie Red Lake	1 12	1 13
McLeod Cockshutt	2 30	2 33
McWatters	48	50
Mining Corpn	1 71	1 76
Moneta	1 17	1 19
Morris-Kirkland	15	16
[illegible]		2 70
Noranda	70 00	71 00
O'Brien	2 41	[illegible]
Pamour	3 85	3 90
Powell Rouyn	1 83	1 85
Paymaster	48	49
Pend Oreille	[illegible]	[illegible]
Perron Gold	1 45	1 50
Pickle Crow	4 80	4 85
Pioneer	2 45	2 60
Premier	2 00	2 05
Reno	[illegible]	[illegible]
Royalite Oil	36 00	[illegible]
San Antonio	1 20	1 23
Sherritt Gordon	1 00	[illegible]
Siscoe	1 25	1 28
Sladen Malartic	[illegible]	63
[illegible]	46	48
Sudbury Basin	2 05	2 10
Sullivan	80	90
Sylvanite	[illegible]	3 25
Teck-Hughes	[illegible]	[illegible]
Toronto Cadillac	20	21
Toburn	1 86	1 90
Uchi Lake	[illegible]	1 40
Ventures	[illegible]	[illegible]
Waite Amulet	[illegible]	[illegible]
Wright-Hargreaves	6 00	6 05

INDUSTRIAL SECTION

	Bid	Asked
B A Oil	20	21
Bell Telephone	166	169
Brazilian Traction	7	7
Brewers & Distillers	4	4
Canada Cement	[illegible]	7
Canada Car & Foundry		[illegible]
Canada Malting		34
Canadian Pacific	4	4
Cockshutt Plow		6
Consolidated Smelters	46	47
Consumers Gas	180	181
Distillers Seagrams	13	15
Dominion Bridge	28	29
Dominion Stores		5
Dominion Tar & Chemical	4	5
Ford A	20	20
Gatineau, pfd	88	88
General Steelwares		5
Gypsum	4	5
Hamilton Bridge	4	5
Hiram Walker	42	43
Imperial Oil	15	16
International Petroleum	24	25
Imperial Tobacco	15	15
International Nickel	46	46
Industrial Alcohol A	2	2
Lake of the Woods Milling	12	14
Laura Secord	11	12
Montreal Power	29	29
McColl-Frontenac	6	6
National Breweries	39	42
Ogilvie Flour Mills	26	26
Page Hersey		98
Power Corporation	10	11
Shawinigan	20	20
Steel of Canada		70
Steel of Canada pfd	65	69
Banks		
Canadian Bank of Commerce	178	200

MINING SECTION
(Island Investment Co. Ltd.)

	Bid	Asked
[illegible]	16	[illegible]
[illegible]	31	38
[illegible]	[illegible]	18
[illegible]	[illegible]	[illegible]
Base Metals	[illegible]	24
[illegible]	[illegible]	1 77
Big Missouri	25	28
Boom	13	14
Bralorne	9 75	9 90
Buffalo Ankerite	12 25	13 75
C & E Corpn	1 90	1 95
Canadian Malartic	86	90
Cariboo Gold Quartz	2 16	2 20
Central Patricia	2 29	2 30
[illegible]	36	[illegible]
[illegible]	22	23
Con Copper	1 50	2 00
[illegible]	1 75	2 00
[illegible]	30 25	30 75
Eldorado	1 63	1 65
Falconbridge	4 45	4 75
[illegible]	43	49
Hard Rock	1 35	1 40
[illegible]	13 75	14 00
Home Oil	2 02	2 63
[illegible]	24	25
Hudson Bay M & S	30 00	31 75
Int Nickel	46 25	46 50
Kirkland Lake	1 16	1 17
Lake Shore	46 00	46 50
[illegible]	72	74
Little Long Lac	2 97	2 00

Corporation Bonds

(Burns & Wainwright, Ltd.)

	Bid	Asked
Abitibi 1953	56 00	57 00
B A Oil 4 1945	103 00	104 00
Brown Co. 5½%, 1946	42 50	43 25
Calgary Power 5%, 1960	102 50	102 50
Canada Cement 4½%, 1951	102 50	105 00
Canada Steamship 5%, 1957	82 00	83 00
C P R 3, 1945	87 50	88 50
C P R 2½%, 1951	87 50	88 50
Dominion Tar 4½%, 1951	104 00	105 50
Famous Players 4½%, 1951	100 00	100 75
Gatineau Power 5%, 1946	101 75	102 75
General Steelwares 4½%, 1952	97 50	98 25
Massey-Harris 5%, 1947	101 75	102 25
McColl-Frontenac 4½%, 1949	99 75	100 75
Shawinigan 4%, 1961	102 00	104 00
Simpson's Ltd 4½%, 1951	99 50	100 25
United Grain Grwrs 5%, 1948	91 00	93 00

(Toronto Wholesale Prices)

HEAVY HAULING
WE SPECIALIZE IN HANDLING BOATS, MACHINERY, SAFES, ETC.
ESTD 1890 **HEANEY'S** CALL G 1194

FOREIGN EXCHANGE

NEW YORK, Jan. 26 (AP).—Quotations in cents.
Canada — Montreal in New York, 99.21½; New York in Montreal, 100.78⅛.

Belgium—16.90½.
Czecho-Slovakia—3.43.
Denmark—20.87.
Finland—2.06.
France—2.64 3-16.
Germany—40.00; travel, 21.10.
Greece—.86½.
Hungary—19.65.
Italy—5.26½.
Yugoslavia—2.34.
The Netherlands—53.90.
Norway—23.49.
Poland—18.95.
Portugal—4.25.
Rumania—.75.
Sweden—24.07.
Switzerland—22.57½.
Argentina—21.16.
Brazil—5.90.
Mexico City—20.10.
Japan—27.27.
Hongkong—29.21.
Shanghai—16.37.

STERLING EXCHANGE

NEW YORK, Jan. 26 (AP).—Quotations in dollars: 4.67 1-2; sixty-day bills, 4.66 13-16.
(Rates in spot cables unless otherwise indicated.)

EARLY GAINS BY WHEAT ARE LOST

WINNIPEG, Jan. 26 (CP).—Late easiness at Chicago and lower stock and security markets caused Winnipeg wheat futures to slip from early fractional gains.

Final quotations were 1-8 cent up to 1-8 cent down, with May at 63 1-4, July 64 and October 64 1-4 cents. Export sales of Canadian wheat totaled about 500,000 bushels.

Sustained demand for Australian wheat and uneasiness regarding the European political situation lifted Liverpool values 1-2d to 3-8d. Chicago closed with fractional losses while Buenos Aires remained unchanged.

Country marketings reached 245,000 bushels yesterday, compared with 128,000 bushels last year.

Cash wheat business was confined to a small mill demand for the Northern grades while coarse grain trading brought out a little export support in barley and few resting orders in oats credited to mills.

WINNIPEG GRAIN
H. A. Humber, Ltd.

Wheat	P C	Open	High	Low	Close
May	63	63	63	63	63
July	63	64	64	63	64
Oct	64	64	64	64	64
Oats					
May	29	29	29	29	29
July	29	29	29	29	b29
Oct	26				a26
Rye					
May	43	43	43	43	43
July	44				a43
Barley					
May	37	37	38	37	38
July	37	37	37	37	37

Cash Grain

Wheat—1 Hard, 60; 1 Northern, 60; 2 Northern, 57; 3 Northern, 52½; No. 4, 47; No. 5, 41; No. 6, 40; Feed, 36; Track, 60; Amber Durum No. 1, 49; No. 2, 46; No. 4, 43; Track, 49; Garnet No. 1, 53; No. 2, 50½; No. 3, 44.

Oats—2 C.W., 30; 3 C.W., 27; Ex. 1 Feed, 27; 1 Feed, 26; 2 Feed, 25; 3 Feed, 22; Track, 28.

Barley—2 R.O.W., 40; 6 R.O.W., 40; 3 C.W., 36; 4 C.W., 35; 5 C.W., 34; 6 C.W., 33; Track, 37.

Flax—1 N.W.C., 142; 2 C.W., 138; 3 C.W., 126; 4 C.W., 121; Track, 143.

Rye—1 C.W., 41; 2 C.W., 41; 3 C.W., 37; Rejected No. 2, 43; 4 C.W., 33; Track, 41.

CHICAGO GRAIN
(H. A. Humber, Ltd.)

Wheat	P C	Open	High	Low	Close
May	70	70	70	69	69
July	70	70	70	69	69
Sept	70	71	71	70	70
Corn					
May	51	51	52	51	51
July	52	52	53	52	52
Sept	[illegible]	53	53	52	52
Oats					
May	28	29	29	28	28
July	27				a27
Sept	27	27	27	26	26
Rye					
May		47	47	46	46
July		47	47	47	47
Sept		49	48	48	48

FOREIGN CURRENCIES COMPILED ON BASIS OF CANADIAN DOLLAR

MONTREAL, Jan. 26 (CP).—British and foreign exchange closed higher today. Nominal rates for large amounts:

Argentina, peso, .2330; Australia, pound, 3.7628; Belgium, belga, .1705; China, Hongkong dollars, .2937; France, franc, .026623; Germany, reichsmark, .4034; Great Britain, pound, 4.7100; Holland, florin, .5434; India, rupee, .3528; Italy, lire, .0531; Japan, yen, .2749; New Zealand, pound, 3.7932; South Africa, pound, 4.6894; United States, dollar, 3-4 per cent premium.

Stocks and Bonds

(A. E. AMES & CO., VICTORIA)

	Bid	Asked
Bell Telephone	168	168
Brazilian T L & P	7	7
B A Oil	21	21
B C Power A	22	23
Canada Malting	34	34
Canadian Pacific	4	5
Con Mining & Smelting	49	49
Dominion Bridge	29	30
Dominion Textile	56	57
Fanny Farmer	19	20
Ford A	20	20
Goodyear Tire, Com	72	74
Goodyear Tire, Pfd	55	57
Gatineau Power, Pfd	89	90
Hiram Walker G & W	43	44
Hiram Walker G & W Pfd	19	20
Imperial Oil	16	16
Imperial Tobacco	15	16
International Nickel	46	47
International Petroleum	25	26
Loblaw Groc A	24	24
McColl-Frontenac, Pfd	84	85
Montreal Power, Com	29	30
Ogilvie Flour	26	27
Royalite Oil	37	38
Shawinigan W & P	20	20
Steel of Canada	70	71
Bralorne	9	10
Dome	21	21
Hollinger Cons	14	14
Lakeshore	47	48
McIntyre Porcupine	51	52
Noranda	72	72
Pickle Crow	4 90	4 95
Premier	2 00	2 05
Wright-Hargreaves	6 15	6 25
Bank of Montreal	207	210
Royal Bank	188	190

BANK CLEARINGS

Victoria bank clearings totaled $1,579,067 for the week ended January 26; for the corresponding week last year, $1,500,124.

BANK LEADER OPTIMISTIC

J. A. McLeod Says Last Year Reasonably Good Despite Disturbances

J. A. McLEOD
President, Who Presided at the 107th Annual Meeting of the Bank of Nova Scotia in Halifax on the 25th Instant.

HALIFAX, Jan. 26.—"On this occasion we look back on a year of drastic change and of almost continuous disturbance," declared J. A. McLeod, president of the Bank of Nova Scotia, addressing the annual general meeting of shareholders here yesterday. "Not since the Great War has there been a time when political and economic events have moved with such rapidity and intensity. In these twelve months we have witnessed two major political crises, the last of which must be stamped indelibly on our minds. An expanding Germany has twice changed the map of Europe, and in the process the centre of a once great empire and a courageous democracy have passed. The Spanish War has remained undecided, and in the Far East China has continued her struggle against the aggressor. In the economic sphere, the recession in the United States and the fall in raw material prices preceded a general decline in business activity throughout the world and a considerable reduction in international trade. While in the past six months there has been a notable improvement to the south of the boundary, the figures for the year as a whole are striking evidence of the extent to which business was depressed in the preceding slump.

REASONABLY GOOD YEAR

"When viewed against this unfavorable and disturbing background, the record of Canadian business for 1938 is a reasonably good one. Like other countries, we have experienced a reduction in economic activity, but the setback in Canada has been moderate. Moreover, the downward movement was confined to the first half of the year, for in the following months business held its ground and in many lines has shown an improving tendency. . .

"The mining industry continues remarkably active. Gold production soared to a new peak, 14 per cent higher than in 1937, and with the price unchanged its value increased correspondingly. A considerable advance in copper output went part way to offset the drop in its price, while production of nickel decreased only moderately.

"From the standpoint of agriculture, the outstanding feature of 1938 was the harvesting of fair grain crops in the southern prairies for the first time in six years. While, despite the fixed minimum price, cash returns from wheat were not a great deal larger than in 1937, they were much more evenly distributed and, what was most important, they brought some income into the bulk of the former drought areas.

"Most of the manufacturing industries experienced some reduction in activity. As might have been expected, the decrease was more apparent among the industries producing durable goods, such as iron and steel and automobiles, than among those producing consumers' goods for the domestic market, such as textiles.

"Canada's ability to take advantage of what further recovery may occur to the south of the border will no doubt be increased by the second Canada-United States trade agreement, which was recently concluded in Washington together with the associated agreement between the United States and Great Britain. The Canada-United States treaty increases the concessions made by both countries under the agreement of three years ago, and is broadened to include tariff reductions on a large number of items which were not covered in an earlier arrangement . . .

"There can be no doubt that the three-cornered trade agreement between the United States, Great Britain and Canada was the greatest achievement in reducing trade barriers since the onset of the depression. Unlike many previous treaties, the method of giving preferential treatment through raising tariffs against other countries was not utilized. Every change in the tariff schedules of the three nations, and there were a great many of them, represented a reduction. And through the provision of most-favored-nation treatment, all these reductions were automatically extended to other countries."

Close Shows Sharp Losses General on Vancouver Exchange

VANCOUVER, Jan. 26 (CP).—Prices resumed their downward slide on Vancouver Stock Exchange today and at the close sharp losses were recorded over the board. Trading was active and transactions totaled 142,260 shares.

Bralorne Gold declined 75 cents at $9.75 and Premier dropped 10 at $2.00. Privateer at $1 and Hedley Mascot at $1.28 each lost 6 cents, and Kootenay Belle closed at $1.30, 6 cents lower than yesterday's closing bid. Island Mountain was off 3 at $1.20, Sheep Creek eased 2 at 90 and Cariboo Gold Quartz held steady at $2.20.

Home Oil, with a turnover of more than 11,000 shares, dropped 25 cents at $2.05, as Calgary & Edmonton declined 13 cents at $1.92 and Okalta dipped 8 at $1.05. Calmont was off 4 at 34. Anglo-Canadian slipped 3 at $1.10 and Royal Canadian was 1 1-4 cents lower at 17 3-4. Model eased a cent at 31.

Silbak Premier was up 4 cents at $1.75 and other base metals were unchanged.

VANCOUVER EXCHANGE
(Boorman Investment Co. Ltd.)
Mines

	Bid	Asked
Big Missouri	25	27
Bralorne	9 75	[illegible]
Bridge River Consolidated	02	03
Bluebird	01	
Cariboo Gold	2 15	2 20
Dentonia	[illegible]	[illegible]
Fairview Amalgamated	02	03
Federal Gold	01	01
George Copper		33
Golconda	04	
Gold Belt	50	55
Gold Mountain		01
Grandview	05	06
Grull Wihksne	02	02
Hedley Mascot	1 26	1 28
Hedley Sterling	00	
Home Gold	00	01
Indian	01	
Island Mountain	1 16	1 20
Kootenay Belle	1 28	1 30
Lucky Jim	01	02
McGillivray Creek	23	
Minto	02	03
Nicola	03	04
Noble Five	02	02
Privateer	1 00	1 05
Pend Oreille	1 40	
Pilot Gold	06	07
Pioneer	2 50	2 53
Porter Idaho	02	03
Premier	2 00	2 05
Premier Border	01	01
Quatsino Copper	03	
Quesnelle Quartz	05	06
Reeves Macdonald	26	
Relief Arlington	10	
Reno	25	28
Reward	04	04
Rufus Argenta		01
Sally	02	
Salmon Gold	09	10
Sheep Creek	90	92
Silbak Premier	1 71	1 80
Silvercrest	01	
Sunloch	09	
Taylor Bridge	05	07
Waverley	00	00
Wellington	01	01
Wesko		01
Whitewater	03	04
Oils		
Anglo-Canadian	1 06	1 10
Amalgamated	00	01
Anaconda	09	11
A P Consolidated	14	16
Baltac		04
C & E Corpn	1 93	1 95
Calmont	33	35
Commoil	42	
Commonwealth	21	23
Crow's Nest	[illegible]	
Dalhousie	38	
Eastcrest	07	
Freehold	02	04
Firestone Pete	09	
Foothills	[illegible]	
Highwood Sarcee	[illegible]	
Home Oil	2 05	2 08
Madison	04	05
Mar Jon	04	06
Mercury	06	
McDougall Segur	12	15
McLeod	15	
Mill City		07
Model	30	32
Norcon	07	
Okalta	1 05	1 07
Okalta Pfd		40
Pacalta	03	
Prairie Royalties	19	20
Royal Canadian	1[illegible]	
Royalite		36 25
Spy Hill		03
Southwest Pete	[illegible]	50
Texas-Canadian	1 06	
United Oil	09	10
Vanalta	06	
Vulcan	55	60
West Hawk		05
West Turner	05	05
Industrials		
Brewers & Distillers	4 25	
Capital Estates	1 05	
Coast Breweries	1 12	
United Distillers	50	75

Foreign Bonds

(Burns & Wainwright, Ltd.)

	Bid	Asked
Australia 4 1956	92 00	92 75
Bolivia 7 1956	3 25	4 00
Chile 6 1961	17 00	18 00
Colombia 6 1961	20 50	21 00
French 7 1949	105 00	
German 4 1965	16 125	16 25
Italy 7 1951	70 00	71 00
Japan 6 1954	77 00	77 75
Peru 6 1961	9 25	9 75
Sydney 5 1955	97 50	100 00
United Kingdom 4 1990	99 125	100 125

Above prices in New York

BAR GOLD

MONTREAL, Jan. 26 (CP).—Bar gold in London 1 cent up at $35.01 an ounce in Canadian funds; 148s 8d in British funds. The fixed $35 Washington price amounted to $35.26 in Canadian funds.

A. E. AMES & CO.
LIMITED
INVESTMENT SECURITIES
NEW YORK, MONTREAL — VANCOUVER, TORONTO, VICTORIA — WINNIPEG, LONDON, ENGLAND
901-915 Belmont House — Telephones E 6141-2

MONTHLY INCOME SECURITIES
Write for Our Descriptive Booklet
BURNS & WAINWRIGHT, LTD.
415-6-7 CENTRAL BUILDING — TELEPHONES G 8157-8

RICHARDSONS
Established 1857
INVESTMENT SECURITIES
JAMES RICHARDSON & SONS
Government at View—Phone G 1138 — In Vancouver: Hastings at Howe

H. A. HUMBER LTD.
CONTINUOUS QUOTATIONS ON
STOCKS - BONDS - MINES - COMMODITIES
DIRECT PRIVATE WIRES to Montreal, Toronto, New York, Chicago, Winnipeg
Subscribers to Standard Statistics Advisory Analysis
SUITE 36, ARCADE BUILDING — PHONE E 1101—E 1102

Dominion Bonds

			Bid	Asked
Dom. of Can.	1940	4	104 125	105 12
	1941	5	107 875	108 87
	1943	5	112 00	113 00
	1944	4	110 875	111 87
	1945	4	107 50	108 50
	1946	4	111 50	112 75
	1949	3	103 75	104 75
	1952	4	107 25	108 50
	1958	4	111 125	112 125
	1959	4	111 75	112 75
	1955	3	98 625	99 625
	1966	3	101 125	102 125
	Perp	2	92 50	93 50
	1949	3	102 50	102 75
	1951	3	101 675	102 675
	1958	3	97 75	98 75
	1967	3	96 675	99 675
DOMINION GUARANTEES				
Can. Nat. Rly.	1951	4	114 25	115 00
	1957	4	115 25	116 25
	1955	4	117 50	116 50
July	1969	5	115 25	116 00
Oct.	1969	5	118 50	119 25
	1954	5	118 50	119 50
	1953	2	98 25	99 00
	1944	3	103 50	104 50
	1950	3	99 00	99 75
Grand Trunk	1962	3	99 00	100 00
	1962	4	109 50	...
Can. Nor. Rly.	1958	2	102 00	....

BANK OF MONTREAL
Established 1817
DIVIDEND NO. 305
NOTICE is hereby given that a DIVIDEND of TWO DOLLARS per share upon the paid up Capital Stock of this Institution has been declared for the current quarter, payable on and after WEDNESDAY, the FIRST day of MARCH next, to Shareholders of record at close of business on 31st January, 1939.
By Order of the Board
JACKSON DODDS, General Manager — G. W. SPINNEY, General Manager
Montreal, 20th January, 1939.

Metal Markets

LONDON, Jan. 26 (AP).—Closing: Copper, standard spot, £41 15s; futures, £42 1s 3d, both off 8s 9d; electrolytic, spot, bid, £47 10s; asked, £48 10s, both unchanged. Tin, spot, £208 15s, off £4 2s 6d; future, £209, off £4 10s. Bids: Lead, spot, £14 1s 3d, off 6s 3d; future, £14 6s 3d, off 5s. Zinc, spot, £13 6s 3d, off 1s 3d; future, £13 10s, off 2s 6d.

At New York—Copper, steady; electrolytic, spot, 11.25; export, 10.12. Tin, steady; spot and nearby, 45.20; forward, 45.30. Lead, steady; spot, New York, 4.75 to 4.80; East St. Louis, 4.60. Zinc, steady; East St. Louis, spot and forward, 4.50. Chinese Wolframite, 19.00 to 21.00 nominal.

MONTREAL, Jan. 26 (CP).—Spot Copper, electrolytic, 11.50; tin, 48.00; lead, 4.45; zinc, 4.25; antimony, 15.00, per 100 pounds f.o.b., Montreal, five-ton lots.

Do It the EASY WAY!

TO BUY
TO SELL
TO RENT
TO TRADE

Phone E 4114

Check the Colonist Want Ads

Save time and steps by checking the classified columns first. See and compare the best values listed, whether it is second-hand furniture, radios or automobiles. Here too you'll find the best buys in homes . . . the most attractive rental offerings listed for your comparison. Read and use The Colonist Want Ads to find what you are looking for.

The Daily Colonist
Classified Ad Department
OPEN 8 A.M. TO 9 P.M.

NEED FOR NATIONAL UNITY STRESSED AT THE BANK OF NOVA SCOTIA 107th ANNUAL MEETING

President J. A. McLeod Also Views Business Outlook as Quite Favourable—Mining in the Forefront of Business Activity

General Manager H. F. Patterson Explains Changing Trends in Bank Assets—Comments On Earnings and Expenses

In addressing the 107th Annual Meeting of The Bank of Nova Scotia at Halifax on the 25th instant, Mr. J. A. McLeod, President, spoke, in part, as follows:

"On this occasion we look back on a year of drastic change and of almost continuous disturbance. Not since the Great War has there been a time when political and economic events have moved with such rapidity and intensity. In these twelve months we have witnessed two major political crises, the last of which must be stamped indelibly on our minds. An expanding Germany has twice changed the map of Europe, and in the process the centre of a once-great empire and a courageous democracy have passed. The Spanish war has remained undecided and in the Far East China has continued her struggle against the aggressor. In the economic sphere the recession in the United States and the fall in raw material prices preceded a general decline in business activity throughout the world and considerable reduction in international trade. While in the past six months there has been a notable improvement to the south of the boundary, the figures for the year as a whole are striking evidence of the extent to which business was depressed in the preceding slump.

Business in Canada Reasonably Good

"When viewed against this unfavorable and disturbing background, the record of Canadian business for 1938 is a reasonably good one. Like other countries, we have experienced a reduction in economic activity, but the setback in Canada has been moderate. Moreover, the downward movement was confined to the first half of the year, for in the following months business held its ground and in many lines has shown an improving tendency.

"A rough estimate prepared by this bank suggests that the national income in 1938 was about 6% lower than in 1937 which was the peak year of recovery. This reduction in the national income was naturally concentrated in the export industries which were directly exposed to the effects of the fall in raw material prices and of the recession in the United States and elsewhere. The forest industries suffered more than other branches of the economy, chiefly because of their great dependence on the United States market. Agriculture was faced with a drastically reduced price for wheat and with lower quotations for livestock and certain other products. The fishing industry witnessed a further contraction in its already shrunken markets, while mining was confronted with a sharp fall in base metal prices.

Mining and Oil Production Forges Ahead

"The mining industry, however, continued remarkably active. Gold production soared to a new peak, 14% higher than in 1937, and with the price unchanged its value increased correspondingly. A considerable advance in copper output went part way to offset the drop in its price, while production of nickel decreased only moderately. A highly significant development was the rapid increase in the actual and potential output of oil in Alberta where production was more than doubled. The year's results have proved the Turner Valley to be a field of major importance, while recent discoveries give promise of a further enlargement in the extent of its known resources. Thus, despite lower prices for copper, lead and zinc, the gross value of mineral production was only a little below the record of 1937; according to the preliminary estimate by the Dominion Bureau of Statistics it was in round figures $440 millions, off 3½% from the preceding year.

Crops Better but Prices Lower

"From the standpoint of agriculture, the outstanding feature of 1938 was the harvesting of fair grain crops in the Southern Prairies for the first time in six years. While, despite the fixed minimum price, cash returns from wheat were not a great deal larger than in 1937, they were much more evenly distributed, and what was most important, they brought some income into the bulk of the former drought areas. In addition, the good harvest of coarse grains has gone far to remedy the feed shortage which up till then had seriously reduced cattle herds and handicapped hog raising. For the Dominion as a whole, it now appears that the cash income of agriculture in 1938 was at least 5% below that of the previous year. The chief factor in the decline was a smaller return from the sale of livestock, partly because of lower prices and partly because of curtailed marketings in consequence of the earlier shortage of feed.

Manufacturing Activity Down Moderately

"Most of the manufacturing industries experienced some reduction in activity. As might have been expected, the decrease was more apparent among the industries producing durable goods such as iron and steel and automobiles, than among those producing consumers goods for the domestic market, such as textiles. The most pronounced setback, however, occurred in the pulp and paper industry whose chief concern is the export market, though in this case the situation has improved materially in recent months.

Recent Improvement in Building Activity

"In view of the atmosphere of uncertainty which characterized most of 1938 it is not surprising that the construction industry was less busy than in 1937. A sharp decline in the amount of new industrial undertakings reflected postponement of plant expansion and modernization and contracts for highway work were also much reduced. But apart from these branches of the industry, building activity was remarkably well sustained. The value of residential construction was practically the same as in the preceding year and there were gains in a variety of other types of building, including stores, hotels, public buildings, schools and churches. The Dominion Housing Act, particularly since the recent broadening of its provisions, has undoubtedly played a significant part in the good record of residential construction, while the Home Improvement Plan has worked in the same direction.

Carloadings Down

"Among the industries which provide services the most important of which are transport and merchandising, the railways felt the full impact of the recession. Total carloadings last year were 8% lower than in 1937 despite the heavier movement of wheat and the larger traffic in metallic ores. This situation was inevitably reflected in railroad revenues and though expenses were slightly reduced, net operating income was lower.

Retail Trade Maintained

"One of the most encouraging aspects of the past year was the maintenance of retail sales which, in the eleven months up to November, averaged only 2% less than in 1937. The latest figures, for the month of November, show urban trade back at the previous year's level but country store sales off appreciably.

The Influence of the United States on Canadian Business

"On previous occasions, speaking at this annual meeting, I have referred to the strong influence exerted on this country by conditions in the United Sates. Seldom have we been more aware, and at times more painfully aware, of our vital interest in that country's prosperity than during the year just past. The slump in the United States marked the premature close of a period of pronounced recovery in Canada which had dated from the latter part of 1936. The setback to the south of the boundary was immediately reflected in our domestic security and commodity markets, and within a few weeks led to a substantial reduction in our exports to the United States. All in all, it was not in the least surprising that the upward trend of business in Canada was reversed.

"What was remarkable, indeed, was the degree to which the economic structure of this country withstood these depressing influences. For three months following the beginning of the recession in the neighbouring republic, business activity in Canada was approximately stable. And when the inevitable recession came at the end of 1937 and early in 1938 it was not nearly as pronounced as in the United States. From the peak in 1937 to the low point in 1938 the decline of industrial production in Canada was only 20% as against 35% in the United States, while the drop in factory employment was 9% in Canada compared with a 25% fall to the south of the boundary.

Factors Maintaining Canadian Business

"This relatively good record was attributable in part to such factors as the continuance of fair export markets for certain commodities, an adequate volume of bank credit, the ability and willingness of consumers to continue retail purchases at or near former levels, and the lack of depression psychology on the part of the business community. Exports of gold and to a lesser degree of base metals were very well sustained, while exports of all kinds to Great Britain and other Empire countries were generally slow to fall off. The maintenance of this portion of our trade did much to cushion the effects of the sudden shock emanating from the United States. To a very considerable degree, however, the resistance of the Canadian economy to depressing influences from the United States represented a natural lag between reduction in export receipts and recession in the domestic state of business. At the end of 1937 and in the early part of 1938 business in this country was still feeling the stimulus arising from the disbursement of the large export receipts of the preceding year. But as the year wore on and exports to the Empire also began to show substantial declines, these unfavourable influences gradually permeated the economic structure with the result that the recession was becoming cumulative. The turn for the better in the United States was, therefore, of the utmost significance to Canada. It led to a firming of commodity markets, an improvement in business sentiment, and checked the decline in export trade.

"Just as the recession in Canada was less severe than in the United States, so also the subsequent improvement has been less pronounced. In the United States the course of business has been steadily and strongly upward for six months past. In Canada the trend has generally been indecisive, although on the whole there has been a slight net improvement. The influence of the American recovery on this country has to date been approximately sufficient to offset the depressing effects which originated from the earlier slump. Accordingly, if the revival in the United States persists, the outlook for a definite resumption of recovery in Canada is quite favourable.

The Importance of the New Trade Agreements

"Canada's ability to take advantage of what further recovery may occur to the south of the border will no doubt be increased by the second Canada-United States Trade Agreement, which was recently concluded in Washington, together with the associated Agreement between the United States and Great Britain. The Canada-United States treaty increases the concessions made by both countries under the Agreement of three years ago, and is broadened to include tariff reductions on a large number of items which were not covered in the earlier arrangement. Canada secured a variety of new concessions, the most important of which were on products of the farm and of the fisheries.

"There can be no doubt that the three-cornered trade agreement between the United States, Great Britain and Canada was the greatest achievement in reducing trade barriers since the onset of the depression. Unlike many previous treaties, the method of giving preferential treatment through raising tariffs against other countries was not utilized. Every change in the tariff schedules of the three nations and there were a great many of them, represented a reduction. And through the provision of most-favoured-nation treatment all these reductions were automatically extended to other countries. While admittedly the new arrangements have resulted in some weakening in the preferential system of the Ottawa Agreements, they should do much to encourage trade between the Empire and other members of the sterling 'bloc' on the one hand and the United States on the other.

The International Trading Position

"But apart from the new trade agreements, the year's developments in international trade could scarcely be described as favourable. According to figures prepared by the League of Nations, the volume of international trade in the second quarter of 1938 showed a drop of no less than 14% from the same period of 1937. There was, however, a moderate improvement in the third quarter, with the result that the loss as compared with the preceding year was reduced to 10%. This turn for the better was chiefly attributable to an enlargement of purchases resulting from the firmer trend of commodity prices and the upswing in the United States.

New Types of Competition Disrupt Natural Trade Channels

"But the most disconcerting trend of 1938 was the intensification of government trade offensives through the use of bilateral clearing arrangements, particularly on the part of Germany. Such offensives have involved all the well-known forms of government assistance and control and in addition a variety of new and often complex arrangements. One of the basic methods used by Germany in her dealings with individual countries has been to offer a larger market for raw materials in exchange for increased purchases of German goods and to control this trade in a bilateral clearing agreement. This practice ensures that all the proceeds from exports to Germany will be used to buy German goods and as the country concerned becomes more dependent on German purchases of its raw materials, Germany is usually able to obtain increasingly advantageous terms of trade. The German methods have been highly effective in South-eastern Europe and have also met with considerable success in Latin America.

"It is abundantly clear that such practices violate the principle of national specialization which is the natural basis for trade. Even more than discriminatory tariffs, they force trade into narrow channels and break down the intricate framework of multilateral exchange. They turn competition into economic warfare, backed by all the resources of national governments. They constitute a grave threat to the freedom of economic enterprise and, in the final analysis, to the freedom of political institutions the world over.

"The trading methods of the democratic countries are not easily adapted to this type of competition. Bilateral barter and complete political direction of commerce are fundamentally different from the principle of reduction of the barriers to trade—a principle which was exemplified in the recent agreements between the United States, Great Britain and Canada.

"The great democracies, however, have one pre-eminent advantage in their efforts to maintain their trade and to resist further restriction of international commerce. It is that they provide much the largest markets for the produce of other countries. Great Britain and the United States alone taking one-third of the total exports of the entire world. In this position, their actions and policies naturally exercise great influence in other countries and they may thus be able to keep the bulk of the world in the free exchange orbit.

The Need for National Unity

"In my earlier remarks, I attempted to sketch a broad picture of the present business situation in Canada but made no specific reference to the problems which still confront this country. Few of them are new problems, for in large part they are the legacy of the depression. The more important of them may be listed in the following order: unemployment, wheat, the national railway system, unbalanced budgets and construction. They have in varying degree been intensified as a result of the recent recession in business and while the immediate outlook is somewhat better, they demand our urgent attention.

"The extent of the unemployment problem is demonstrated by the large number of persons still dependent on relief. That there is an acute wheat problem must have become apparent to all with the Dominion Government's decision to pay a minimum price in a year of fair harvests. The basic difficulty confronting the wheat industry in Canada, as in other exporting countries, lies in the fact that the world's import requirements have been sharply curtailed. Through expanding wheat acreage and through the use of substitutes, the importing countries, particularly in Europe, have reduced their dependence on foreign supplies with the result that international trade in wheat has fallen from an average annual shipment of about 800 million bushels in the four years preceding the depression to one of 534 million bushels in the past four years. That hardy perennial—the railway problem—is just as serious as ever and the budgetary position of many of our governing authorities leaves a great deal to be desired. Construction has, it is true, shown a modest tendency toward improvement in recent months, but is still gravely handicapped by an excessive burden of real estate taxation.

"All these are national problems and if they are to be dealt with as effectively and as efficiently as possible they demand a national approach. A high degree of co-operation between provincial and federal authorities is therefore essential and in some cases a widening of the Federal Government's power may be desirable. Whatever may be the legality of the long-standing trend toward restricting the powers of the Dominion in favour of the Provinces, it has now gone so far as to become a positive threat to our national unity. If we wish to preserve our national life and our free institutions, we must first of all be Canadians, provincialism must be secondary. However much we may cherish our local traditions, and in these seaboard Provinces we take pride in a long and noble heritage, and whatever may be the state of our local prosperity, we owe our first allegiance to Canada.

"For more than a year, the Royal Commission on Dominion-Provincial Relations has been collecting, sifting and analyzing information relating to these national problems. Its work is of major importance in indicating the precise nature and extent of these problems and in outlining possible courses of action. The tendency to criticize the Commission as a waste of the taxpayer's money is to be deplored. The problems of our federation are complex and must be competently analyzed if effective action is to be taken. There is no simple cure-all for the country's difficulties, extravagant promises in this regard are worth even less than they cost. The task of strengthening and improving the economic structure—of making Canada a better place to live in—is not an easy one. It will require patience, a broad understanding and appreciation of our diverse problems and a sincere desire to reach a solution of these problems on the basis of the common good of the whole Dominion.

General Manager's Address

Mr. H. F. Patterson, General Manager, after reviewing the various items in the Balance Sheet, addressed the Meeting as follows:

"I should like to say something about the broad problems with which the banks have been confronted in recent times. I doubt if it is generally recognized to what extent the nature and conditions of the business of banking have changed during the past ten years. Over this period the banks have been adjusting themselves to two outstanding developments, both of which have tended to reduce the rate of return on their earning assets. The first has been a radical change in the character of their assets, with low-yielding securities displacing higher-yielding commercial loans as the principal avenue for the employment of bank funds. The second has been the marked decline in interest rates, not only on high-grade securities, but also on loans.

"The change in the character of bank assets is clearly demonstrated by comparing the situation in the year just closed with that of ten years earlier. A decade ago, in 1928, commercial or current loans in Canada comprised about 35% of the total assets of the Chartered Banks, while security holdings represented but 16% of the aggregate. Last year the relative position was almost reversed: loans on the average amounted to only a trifle more than 23% of bank assets and securities to no less than 43%. In other words, securities, which in the main are loans to governments, have taken the position that commercial loans formerly occupied.

"To a very substantial degree, the striking reversal in the importance of loans and securities has been the result of the depression. The fall in prices and the accompanying decline in business activity greatly reduced the opportunities for commercial lending and in the subsequent improvement, the demand for such accommodation has been slow to increase. With loans decreasing, the banks naturally added to their holdings of Dominion and Provincial securities, the supply of which was growing because of the large government deficits. And as is well known, this process was greatly stimulated by the 'easy money' policy of the Dominion Government.

The Declining Trend in Commercial Lending

"The diminished importance of commercial lending, however, cannot be entirely ascribed to the influence of the depression. It is in part a long-term tendency, which has been in evidence for a quarter of a century, not only in Canada but also in the United States and to some extent in Great Britain. In the ten years preceding the War, commercial loans represented between 50% and 60% of the total assets of the Chartered Banks. As I have already pointed out, they were 35% of the total in the active year of 1928 and down to 23% last year.

"There has been a variety of factors working to produce this downward tendency in the banks lending activities. Perhaps the most important of them has been the growth in the size of the business unit evident in almost every field of enterprise and exemplified by the trend toward consolidations and mergers. As an example, one might cite the situation in retail merchandising where the small and moderate-sized business has been increasingly displaced by the chain store and large departmental and mail order organization. Although largeness in itself does not always involve a lessened dependence on bank accommodation, the big corporation finds it easier to obtain capital on the market than the small concern. With the development of domestic facilities for corporate financing—stock exchanges, the bond market and investment banking houses—the large enterprise has been able to obtain a greater proportion of its total capital requirements on a long-term basis than was the case in pre-War days. Moreover, big companies in particular have often tended to plow in profits and establish large reserves, thereby further lessening their need for bank loans. As industrial processes have been speeded up, and transportation has become more rapid, requirements for working capital have been correspondingly reduced, while the declining cycle of commodity prices from 1920 to 1933 was working in the same direction. In addition, the banks have been faced with a certain amount of competition in the commercial lending field, largely of an indirect character. One aspect of this has been the financing of Canadian subsidiaries of American corporations through the parent company in the United States and another has been the development of finance companies which are now an important factor in the short-term lending field.

Interest Rates Decline

"So much for the shift in bank assets from higher-yielding commercial loans to lower-yielding investments. In recent years the banks have also been confronted with a pronounced decline in interest rates. As is well known, the fall in interest rates has been particularly marked in the case of high-grade government securities and most of all in the short and medium-term maturities in which bank purchases are naturally concentrated. But it should not be overlooked that this has been part of a general decline in interest rates including corporate obligations and indeed almost every type of loan all the way from call money to mortgages.

Effects on Earnings

"These two developments—the fall in interest rates and the change-over from loans to securities—have meant a progressive decline in the rate of return on bank assets. In the case of this Bank, for example, the average rate of return on our loans and investments combined has dropped by more than one-third in the past ten years from almost exactly 6% in 1928 to 3.76% in 1938. From the standpoint of our gross earnings, this decline in the rate of return has to some extent been offset by a considerable increase in the combined total of loans and investments which last year averaged about $265 millions compared with $214 millions in 1928. For the most part, however, this Bank, like other banks in Canada, has been compelled, in order to maintain a balance between its earnings and expenditures, to cut the rate of interest paid on deposits and to explore the means of opening up new avenues of revenue.

Reduction in Operating Expenses Limited

Speaking on this topic at the annual meeting five years ago, I drew your attention to the difficulties of making any large reduction in the expenses of operating a bank. The fact that the rate of return on earning assets has fallen sharply has not meant that the banks have been called upon to do less work. In the case of our own institution, the volume of work performed in 1938 was some 8% greater than in 1928. In view of this situation, and of the necessity for maintaining a high standard of nation-wide banking service, there has been no reduction in the size of the Bank's staff which, indeed, is now moderately larger than was the case ten years ago. For the same reasons, such charges as rent, upkeep of properties, stationery and supplies, and office operating expenses, though carefully watched and in individual cases cut, have in the aggregate not been susceptible to reduction. Nor has it been practicable to reduce salaries. As a matter of fact, our payroll today is larger than in any previous year—a consideration which should not be overlooked by those who sometimes suggest that the remuneration of bank officials is inadequate. Moreover, one of the major items of expenditure, taxes, has been rising steadily and last year was some 27% higher than in 1928. Last year we paid taxes amounting to no less than $1,235,000, of which $1,099,000 was paid in Canada to the Dominion, Provinces and Municipalities and the remainder, $136,000, in other countries. It is worthy of note that our tax bill was not much smaller than our total dividends of $1,440,000.

"In the light of these conditions, it was inevitable that the rates of interest paid to depositors should have been cut. In several steps, the rate of interest on savings deposits has been reduced in the case of all the Chartered Banks from 3% to 1½% and the practice of paying interest on current accounts has been generally discontinued. While admittedly the cut has been a sharp one, equivalent to 1½% on savings deposits, it has not been nearly as great as the fall in the average rate of return on loans and investments, the decrease in which amounted in our case to about 2¼%. It has, therefore, also been necessary to establish a general system of service charges—to charge for a variety of services which, so long as earnings were maintained, had been provided free.

"But despite these steps, the net earnings of the banks are still substantially lower than ten years ago and dividends are being paid at reduced rates. The present dividend of this Bank, for example, is nominally 12% as compared with 16% in 1928. In fact, however, the real return on the shareholder's investment is slightly less than 4%, which; even in these times of 'easy money' could scarcely be regarded as an excessive return on an equity.

"In these remarks I have attempted in a broad way to portray the problems with which the banks have been faced and the steps that have been taken to meet them. I have adopted the somewhat unusual expedient of revealing certain details of our earnings in the belief that the presentation of this specific data will encourage a better understanding between the banker and his client. As in the past, we are always conscious of our primary responsibility to the depositor and of the desirability of maintaining and improving the quality of our services. It will be our continued aim to conduct the Bank's affairs in such a way as to maintain its strength and stability, to provide a high standard of service to the public, and to ensure a reasonable return on the shareholder's investment.

Tribute to Staff

"In concluding, I would like to express once more my appreciation of the splendid assistance and co-operation that I received from the members of the Bank's staff during the year. Through their devotion and loyalty it has been possible to present to you today the satisfactory statement now in your hands."

"What do you give for Christmas?"

"I give up and give in, and my wife gives out."

FIRM REPORTS STEADY GAINS

Manufacturers Life Official Reviews Year—Increase In Dividends

In commenting on the annual report of The Manufacturers Life Insurance Company to the shareholders, J. H. Lithgow, general manager of the company, spoke, in part, as follows:

"New business issued during the year amounted to $57,610,739, a reduction of 4½ per cent from that of the previous year—a result which, I think, can be regarded as satisfactory when conditions obtaining during the greater part of the year are taken into consideration.

"The gain in business in force amounted to $16,377,174, and business in force now stands at $572,912,435. As a matter of interest, it may be mentioned that our business in force is about evenly divided between business in Canada and business outside Canada.

Total receipts for the year were $34,709,737.82, some $2,500,000 greater than in 1937. Net premium income of $24,329,309.23 was about $1,300,000 greater than the previous year. Coincident with the growth in assets, the amount of interest and dividends received during the year increased by approximately $500,000 and amounted to $6,922,643.08.

"Payments to policyholders during the year totaled approximately $15,000,000. Of this amount, $4,500,000 was paid in death claims and $2,800,00 to policyholders at the completion of the endowment period, or $7,300,000 on contracts terminated by death or maturity of endowment policies.

"Amounts paid to policyholders on surrender of their contracts before maturity or death amounted to $4,600,000.

"Dividends paid to policyholders amounted to slightly over $2,000,000, an increase of some $200,000 over that distributed in the previous year."

MONTREAL MART LEADERS RECEDE

MONTREAL, Jan. 26 (CP)—A fresh storm of selling broke over the stock market today, knocking leaders for losses of 1 to more than 5 points.

National Steel Car backed 5 1-4 to 48 1-2, while Canadian Car lost more than a point and Dosco gave up 1.

Noranda dropped 5 to 70, while declines of more than a point each were posted in Hudson Bay Mining at 31 and Nickel at 46 1-8. Smelters toppled three.

Losers of 1 1-2 to more than 3 included Dominion Bridge, Steel of Canada, Price Brothers, St. Lawrence Corporation preferred and St. Lawrence Paper preferred.

MONTREAL QUOTATIONS

(James Richardson & Sons Ltd.)

	Bid	Asked
Bathurst Paper	6¾	7
Building Products	14¾	15½
Canadian Northern Power	15½	16
Canadian Steamships	2½	2¾
Canadian Steamships, Pfd.	7	8
Can. Car & Foundry	12¾	13
Can. Car & Foundry, Pfd.		29½
Canadian Celanese Pfd.		102
Canadian Converters	7	10
Canadian Alcohol "A"	2	2½
Cockshutt Plow	5½	6
Consolidated Smelters	45	46¾
Crown Cork	22½	24
Dominion Bridge	28¾	29
Dominion Coal, Pfd.	15½	16
Dominion Tar	5	5¼
Dominion Tar, Pfd.		77
Dominion Textiles	55	56¾
Gatineau Power, Pfd.	88	90
Hamilton Bridge	4	5
Hollinger	14	14¼
Howard Smith	9¾	10½
Howard Smith, Pfd.	94	95
Hudson Bay M. & S.	30	31¾
International Nickel	46½	46¼
International Petroleum	25	
Lake of the Woods	12	14
Massey-Harris	5	5¾
Montreal Cotton, Pfd.	97	101
Montreal Power	29	29¾
National Breweries	39½	40
National Steel Car	48½	49
Noranda	70	71
Ogilvies	26	
National Steel Car, Rights	6¼	
Ottawa Power		76
Penmans	41	42½
Power Corporation	10	
Price Brothers	12½	12½
Price Brothers, Pfd.	45	50
Rolland Paper		11
St. Lawrence Corpn. Pfd.	10	10½
St. Lawrence Paper, Pfd.	30	30¾
Sherwin Williams	12	13
Steel of Canada	68	69
Steel of Canada, Pfd.	65	69
United Steel	4	4½
Curb		
Abitibi	1.90	2
Abitibi, Pfd.	13	13¾
Asbestos	90	92
Bathurst B	2	3
Brewers & Distillers	4	4¼
Canadian Sugar	28	28¾
Canadian Malting		34
Canadian Vinegars	12	
Canadian Breweries	125	150
Canadian Breweries, Pfd.	20	20½
Canadian Vickers	5¾	
Commercial Alcohol	150	155
Consolidated Paper	4¼	4¾
Cub Aircraft	2	2
Dominion Stores	28¾	29¾
Donnaconna "A"	4¼	4
Fairchild	4	4¾
Fleet Aircraft	8	9
Fraser Company	10	12
International Paint	2¾	2¾
International Paint, Pfd.	12	13
Massey-Harris Pfd.	39½	41
McColl-Frontenac Pfd.	84	89
Page Hersey		98
Royalite Oil	35¾	36
Hiram Walker	42	42¼
Hiram Walker Pfd.	19	19⅝
Banks		
Bank of Commerce	169	170
Bank of Montreal	206	210
Banque du Nationale	164	167

New York Curb

(H. A. Humber, Ltd.)

	Close
American Gas & Electric	33½
Aluminum Co. of America	107½
Bell Aircraft	28
Bath Iron Works	6¼
Electric Bond & Share	10
Gulf Oil	36
American Cyanamide B	22¾
American Gas & Electric	22½
American Republic	7¾
American Super-Power	0¾
Axton Fisher A	42½
Barium Stainless Steel	1
Bellacana	8
Brewster Aero	10
Carrier Corporation	16
Catalin	3
Cities Service	6
Consolidated Copper	6¼
Creole Pete	21¾
Crocker Wheeler Wheel	7
Dayton Rubber	12
Eagle Pitcher Lead	10
Fisk Rubber	9
Gulf Oil	36
Hecla Mining	7¾
Humble Oil	65
Intl. Petroleum	25
Jones & Laughlin Steel	28
National Auto Fibre	8
Niles Bemont Pond	50
St. Regis Paper	2
Severskey Aircraft	4
Technicolor	18
Tubize Chatt	9
United Gas Company	2½

Bond Quotations

(Burns & Wainwright, Ltd.)

	Bid	Asked
Alberta 4 1954	[illegible] 00	57.00
Alberta 5 1955	61.00	62.50
British Columbia 4 1957	93.50	94.50
British Columbia 4½ 1953	98.25	99.25
British Columbia 5 1954	101.25	102.25
Manitoba 4 1960	80.00	82.00
Manitoba 5 1958	88.50	90.50
New Brunswick 4 1961	105.50	107.00
Nova Scotia 3 1956	95.625	96.50
Ontario 3 1951	99.00	99.75
Quebec 3 1951	96.75	97.50
Saskatchewan 4 1951	78.50	
Saskatchewan 5 1952	73.50	75.50
Saskatchewan 6 1952	77.50	79.50

(Toronto Wholesale Prices)

UNLISTED STOCKS

(Authorized by Vancouver Stock Exchange)

(J. W. Jones, Ltd.)

	Bid	Asked
Alvo	10	
Bayonne	02	02½
Beaver	00¾	
Cariboo Hudson	33	35
Dunwell		02
Grange	01	
Haida	01	01½
Independence		00
P. E. Gold	01½	
Taylor Windfall	05	07
Lowery	25	35
Aztec		05
Canty	34	35
Conbrela	00½	
Fraser		12
Georgia River	00	
Hedley	04½	08
Lakeview		01
Silversmith	00½	01½
Viking		00½
Granville	06	
Sunshine	02	

Montreal Produce

MONTREAL, Jan. 26 (CP)—Canadian commodity exchange spot: Butter, Quebec (92 score), 22 1-8 to 22 3-8.

Butter futures January 22 to 22 1-4 February and March, 22 to 22 1-2.

REPORTS YEAR SATISFACTORY

President of Excelsior Life Reviews Business of Company in 1938

The forty-ninth annual report of the Excelsior Life Insurance Company was presented at the annual meeting by President Alex Fasken, K.C. The report indicated that 1938 had been, in all essential features, a very satisfactory year.

New insurance, issued and revived, totaled $16,731,594.36 for the year. Total insurance in force at the close of 1938 amounted to $110,225,888.42, being a gain of $4,221,957.68 over the amount in force at the end of the previous year.

The total income for the year was almost four million dollars. Of this sum $3,042,679.73 represents net premium income and consideration for annuities.

Payments during the year to policyholders or their beneficiaries totaled $2,181,870.66. Of this amount, $651,484.63 was paid in death claims; $468,249.00 paid on account of matured endowment and investment policies; $302,173.81 paid as profits to policyholders, and $759,963.22 paid in surrender values, disability payments, annuities, etc. Of the Excelsior Life's payments in 1938 to policyholders or their beneficiaries, 70 per cent was to living policyholders.

FILLS VACANCY ON BOARD

The vacancy on the board of directors, through the appointment of R. S. Robertson, K.C., as Chief Justice of the Supreme Court of Ontario, was filled by the election of C. C. Calvin, K.C., of Toronto.

On the board of directors Western Canada is represented by J. W. Spencer of Victoria.

In an interview, Mr. Fasken stated that the steady progress of the company was indicated by a substantial increase in the amount of assets and in the volume of business in force during a year of adverse business conditions.

The opinions voiced by Mr. Fasken are strongly supported by John M. Falkins, district supervisor of the company at Victoria.

EGG MARKET

These prices are obtained daily from the office of the Dominion Government Poultry Products Inspection Service, Victoria, E 8622:

Grade "A" large	19
Grade "A" medium	17
Grade "A" pullet	16

Following are city wholesale:

Grade "A" large	23
Grade "A" medium	21
Grade "A" pullet	20

London Stocks

LONDON, Jan. 26 (CP)—Closing: Brazil, $8 1-8; C.P.R., $5 1-4; Int. Nickel, $49 7-8; U.S. Steel, $58 3-4; Celanese Corp. of America, £3 7-8; Cent Mining, £17; Consol Goldfields, 58s 1 1-2d; Courtaulds, 23s 6d; East Geduld, £10 3-8; H.B.C., 20s 6d; Mining Trust, 2s 3d; Rand, £8; Springs, 26s 10 1-2d.

Bonds: British 2 1-2 per cent Consols, £68 3-4; British 3 1-2 per cent War Loan, £96 5-8; British Funding 4s, 1960-90, £106 1-2.

Bar Silver

NEW YORK, Jan. 26 (CP)—Bar silver 42 3-4, unchanged.

LONDON, Jan. 26 (CP)—Bar silver, 20 1-8d, off 1-16.

MONTREAL, Jan. 26 (CP)—Silver futures closed easier today, 10 points off. No sales. Bid: January, 41.80; February, 41.20.

SISCOE GOLD MINES

OTTAWA, Jan. 26 (CP)—A preliminary profit and loss account of Siscoe Gold Mines, Limited, for the fiscal year ended December 31, 1938, today showed profit of $946,691 or twenty cents a share, compared with $1,286,802 or twenty-seven cents a share in 1937.

The Daily Cross-Word Puzzle

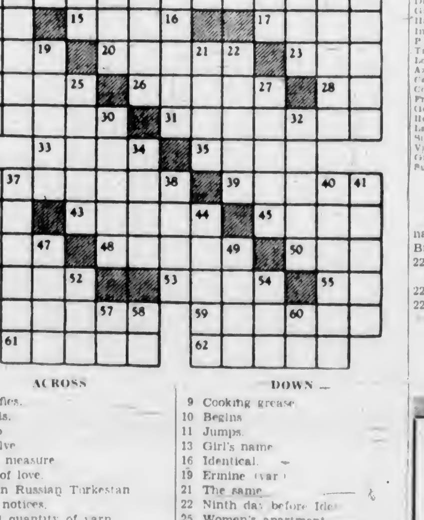

ACROSS

1 Satisfies.
6 Spools.
11 Lasso.
12 Revolve.
14 Type measure.
15 God of love.
17 Sea in Russian Turkestan.
18 Paid notices.
20 Fixed quantity of yarn.
23 Doctors (abbr.).
24 A track.
26 Part of arm.
28 Note of scale.
29 Slot (var.).
31 Refinement.
33 Allowance for waste.
35 Transaction.
36 More upright grade.
39 Bid in cards (pl.).
42 French article.
43 Earn a right to.
45 Cease.
46 Finish.
48 Go in.
50 Before.
51 Biblical name.
53 Period of time (pl.).
55 Concerning.
56 Dog house.
59 Short race.
61 Dries up.
62 Distinctive jackets.

DOWN

1 Shoe.
2 Argentum (abbr.).
3 Knot.
4 Organs of hearing.
5 Supply with fuel.
6 Railroad (abbr.).
7 Combining form: dawn.
8 Girl's name.
9 Cooking grease.
10 Begins.
11 Jumps.
13 Girl's name.
16 Identical.
19 Ermine (var.).
21 The same.
22 Ninth day before Ides.
25 Women's apartment.
27 Sorrows.
30 Indian tent.
32 Kind of roofing.
34 Sea bird.
36 Shiny.
37 Tautens.
38 Ceremony.
40 Imbeciles.
41 Fatigued.
44 Brief.
47 Scandinavian.
49 Interested.
52 Fairie Queen.
54 Standing room only (abbr.).
57 Comparative ending.
58 Place of the seal (abbr.).
60 At home.

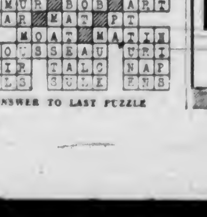

ANSWER TO LAST PUZZLE

For Safety, Convenience and Saving . . .

SHIP BY TRUCK

We Cover the Island With 15 Scheduled Routes Daily

PHONE G 8188

From pick up to point of delivery we handle every order, be it a small package or a full load, with care, efficiency and reliability. Special trips are made by arrangement.

Island Freight Service, Ltd.

514 CORMORANT STREET

AMERICANS BEAT RANGERS TO CREATE DEADLOCK

Brentwood Netters Score Major Upset In Island Tourney

Miss Barbara Beaumont and Drennan Hincks Defeat Mrs. Lomas and Eric Leney, Top-Seeded Players, in Mixed Doubles—Edmonton Star Wins Twice—Play Tonight

Victims of the first major upset of the twenty-fifth annual Vancouver Island badminton championships now in progress at the Bay Street Armoury, Mrs. Lomas and Eric Leney, Duncan shuttlers and No. 1 seeded combination in the mixed open doubles last night went to the sidelines after a thrilling three-set duel with Miss Barbara Beaumont and Drennan Hincks, Brentwood Club netters. The scores were 15-4, 7-15, 15-10.

Replacing Miss Joyce Thomson, city champion, as Hincks' partner in mixed play, Miss Beaumont filled the important position perfectly and shared with the veteran Brentwood ace in scoring a great triumph. Her net game almost faultless, the promising young shuttler quickly adapted herself to her partner's style of court play and scored many valuable points.

Mrs. Leney and Eric Leney won the title last season.

EDMONTON STAR ADVANCES

Making her first start in the Island tournament, Miss Barbara Mitchell, Alberta titleholder and former Edmonton city champion, unseeded by the committee, disposed of Miss Marjorie Hughes, Willows Club netter and fourth seeded player, in straight sets. The scores were 11-1, 11-6. Miss Mitchell stroked her way to a second victory later in the evening when she eliminated Miss B. Murdoch, Brentwood, but in a more severe test. After taking the initial set, 11-6, the Edmonton player dropped the overtime second set, 12-14, but rallied to take the deciding set and the match with a score of 11-7.

Miss Daphne Fernie, Kamloops, defending champion, met with real opposition at the hands of Miss Peggy Macdonald, Willows Club, but finally emerged with a straight-set triumph. The scores were 11-8, 11-9.

Queen of city courts for the last four seasons, Miss Joyce Thomson eliminated Miss Doreen Swayne, Victoria Garrison Club, in straight sets. Miss Swayne made her best bid for victory in the initial set, finally losing, 10-13. In the second game Miss Thomson scored an 11-8 victory.

First round matches in the men's open singles saw K. Meredith and J. Muir, Vancouver juniors, emerge with easy triumphs over local players. In another singles fixture, Tony Staples, former Duncan player, defeated R. Hurdle, Victoria Club.

Another lengthy schedule of matches was completed last night as play in most events moved forward to the semi-finals. Extra-set duels and many thrilling games provided excellent entertainment for the large gallery of spectators.

Play continues this evening, with open and handicap events carded. The first matches will get under way at 7 o'clock.

Results follow:

MEN'S HANDICAP DOUBLES
First Round

I. G. Keddle and R. Hoadley defeated J. C. I. Edwards and R. E. Wilkins, 15-9, 15-8.

M. Creighton and T. Staples defeated P. Wilcox and F. Arnott, 13-15, 15-10, 15-6.

Second Round

M. Gordon and W. Merston defeated A. K. Johnson and A. G. Gillespie, 15-7, 10-15, 15-10.

R. Knott and L. Green defeated S. J. Bichard and J. Stewart, 13-15, 15-14, 15-14.

G. B. Milligan and D. R. Wilby defeated E. P. Roberts and J. Bourne, 15-12, 15-14.

C. Douglas and F. Airale defeated L. S. Henderson and J. Hall, 15-12, 15-8.

B. Davies and D. Fish defeated G. Gray and P. Salmon, 15-12, 15-6.

WOMEN'S HANDICAP DOUBLES
Second Round

Misses Morley and Barber defeated Miss Bourne and Mrs. Steel, 15-13, 15-8.

Misses B. Garrard and J. Carrier defeated Mrs. V. Pritchard and Mrs. Foote, 15-9, 15-5.

Misses L. Bell and B. Cosh defeated Misses M. Stancil and P. Cheer, 15-2, 15-7.

Misses M. Rice-Jones and B. Murdoch defeated Misses M. McCowan and A. Hanson, 15-13, 15-9.

BOYS' SINGLES
First Round

A. W. Gillespie defeated J. Corry, 15-7, 15-10.

Second Round

K. Meredith, Vancouver, defeated D. R. Wilby, 15-4, 15-7.

A. W. Gillespie defeated G. Moncton, 15-4, 15-11.

J. Brandon defeated L. Wilson, 15-7, 3-15, 15-10.

M. Creighton, Duncan, defeated A. C. Gillespie, 15-4, 15-5.

WOMEN'S SINGLES
First Round

Miss B. Mitchell, Edmonton, defeated Miss M. Hughes, 11-1, 11-6.

Miss E. Young, Vancouver, defeated Miss G. McCall, 11-1, 11-3.

Second Round

Miss D. Fernie, Kamloops, defeated Miss P. Macdonald, 11-8, 11-9.

Miss B. Mitchell defeated Miss B. Murdoch, 11-6, 12-14, 11-7.

Miss J. Thomson defeated Miss D. Swayne, 13-10, 11-8.

MIXED OPEN DOUBLES
First Round

Miss B. Beaumont and D. Hincks defeated Mrs. Lomas and E. Leney, Duncan, 15-4, 7-15, 15-10.

Miss D. Fernie, Kamloops, and G. Lane defeated Miss D. Swayne and L. S. Henderson, 15-4, 15-8.

MEN'S SINGLES
First Round

K. Meredith, Vancouver, defeated J. Worswick, 15-4, 15-2.

T. Staples defeated R. Hurdle, 13-15, 18-15, 15-10.

J. Muir, Vancouver, defeated J. Stewart, 15-2, 15-6.

MIXED HANDICAP DOUBLES
Second Round

Miss M. Acland and R. Hurdle defeated Mrs. Merston and Merston, 0-15, 15-11, 15-6.

Miss N. Rice-Jones and D. Fish defeated Miss V. Martin and J. Wells, 7-15, 15-12, 15-11.

Miss E. Young and W. Dunbar defeated Miss E. Swayne and R. E. Wilkins, 2-15, 15-10, 15-12.

Miss B. Cosh and S. Bichard defeated Miss P. Cheer and I. Temple, 15-0, 15-8.

Miss M. Barber-Starkey and P. Colclough defeated Miss D. Swayne and D. Cummington, 15-10, 15-8.

MEN'S OPEN DOUBLES
First Round

K. Meredith and J. Muir, Vancouver, defeated F. Tyrrell and D. Fish, 5-15, 15-12, 18-17.

P. Colclough and R. Bagley defeated R. Lamb and A. Stewart, 15-3, 15-3.

B. Davies and T. Staples defeated R. Knott and C. Douglas, 6-15, 15-12, 15-8.

TONIGHT'S DRAW

Tonight's draw follows:

7:00—E. Young vs. M. Addison; E. Leney vs. R. Bagley; K. Meredith vs. T. Staples; J. Muir vs. D. Davies; J. Wells vs. G. Lane; C. Milne vs. Cecelia Milne.

7:30—B. Murdoch and Briscoe vs. J. Carrier and R. Knott; C. Boyer and S. Skillings vs. M. Acland and R. Hurdle; G. McCall and M. Hughes vs. B. Beaumont and B. Garrard; R. Wilkins and D. Cummington vs. J. Watt and D. Hincks; E. Bird vs. P. Rawlings.

8:00—N. Rice-Jones and D. Fish vs. E. Young and W. Dunbar; E. Leney and G. Lane vs. I. Temple and D. Martin; K. Meredith and J. Muir vs. P. Colclough and R. Bagley; E. Witter and L. Mitchell vs. G. B. Milligan and D. R. Wilby; D. Davis and T. Staples vs. J. C. I. Edwards and R. Henderson.

8:30—M. Gordon and W. Merston vs. R. Knott and L. Green; D. Cummington and H. Sharp vs. I. G. Keddle and R. Hoadley; C. Douglas and F. Airale vs. B. Davies and D.

Continued on Page 15

Harlem Cagemen Set Back Duncan Before 600 Fans

DUNCAN, Jan. 26.—Harlem Globe Trotters, touring professional colored basketball team, chalked up another victory here tonight by defeating the Duncan quintette, 48-43, before the largest crowd of the season. Approximately 600 fans watched the colored hoopsters really put on a show after establishing a 22-9 lead at the halfway mark. Ted Strong led the visitors with twenty points, while Smythe starred for the Duncan boys with seventeen points.

Teams follow.

Harlems—Rusan (8), Anderson (14), Strong (20), Ford (4), Priestly (2).

Duncan—Jack, Bruce (4), Evans (4), Stock (4), Smythe, (17), Fletcher (8), Pitt (2), Haines (4), Chaster.

Globe Trotters Play Here This Week

Abe Saperstein and his famous Harlem Globe Trotters basketball team will be here tonight and Saturday to play a two-game exhibition series against the Dominoes at the High School gymnasium. According to reports the colored professional club is stronger, much funnier and a better balanced club this year. They have packed them in all over the country, and therefore the largest crowds of the local season are expected to watch the Trotters take the floor against the Dominoes. In the last game in Vancouver, the touring squad drew 1,500, and gave one of the best comedy displays seen on the Mainland in years. The Dominoes will be at full strength, and are confident of giving the visitors a run for their money each evening.

GAIN SECOND BERTH TIE WITH PATRICK'S TEAM BY CLOSE WIN

Tommy Anderson's Goal in Second Period Decides Game—Robertson Brilliant in Winners' Cage—Detroit Wings Blank Chicago by Similar Score to Move Into Fifth Place

NEW YORK, Jan. 26 (CP).—New York Americans climbed into a second-place tie with Rangers tonight as Earl Robertson goaled them to a 1-0 victory over their intra-city National Hockey League rivals. Tommy Anderson got the goal. A crowd of 13,053 saw the game.

The victory drew Amerks' level with Rangers in the city series, both having two wins and a draw.

The goal came on a power play. Anderson, their star scorer, taking a hopping pass from Nels Stewart close in, and golfing the puck past Goalie Kerr. Schriner, who helped set up the assault, also drew an assist on the play, which occurred while Murray Patrick was in the penalty box.

Apart from Anderson's tally, the plaudits of the crowd went to Robertson, who played brilliantly in Americans' nets. The shutout was his second of the year, both against Rangers. All through the game he brought the crowd roaring to its feet with shoestring saves.

Summary

First Period—No scoring. Penalty: Field.

Second Period—1, Americans, Anderson (Stewart, Schriner), 11:45. Penalties: M. Patrick, Carr.

Third Period—No scoring. Penalties: Jerwa, M. Patrick, Field, H. Smith, M. Colville.

WINGS BEAT HAWKS

CHICAGO, Jan. 26 (CP).—A second-period goal by rookie Connie Brown, brought up from Pittsburgh Hornets for his first National Hockey League game, gave Detroit a 1-0 victory over Chicago Black Hawks tonight and moved Red Wings into fifth place in the league standing, a point ahead of Hawks.

Red Wings maintained their record of never having lost a game to Chicago this season.

Brown had been brought up from Pittsburgh Hornets, Detroit farm club, to fill in because of a wave of Wing injuries. He beat Goalie Karakas from close in after assists from Charlie Conacher and Syd Howe.

Action, listless until Brown's score, wound up with a furious third period, in which Tiny Tompson made frequent difficult saves to shut out Hawks.

Summary

First Period—No scoring. Penalties: Seibert (2), Goodfellow.

Second Period—1, Detroit, Brown (Conacher, Howe), 18:48.

Third Period—No scoring.

Football Leaders Battle Stoke City In Feature Match

Derby County to Clash With Sixth-Place Club in First Division—Everton Takes on Huddersfield Town—Games Are Also Carded in Scottish League

LONDON, Jan. 26 (CP).—Wintry conditions that necessitated postponements of several cup and league matches in mid-week are fast disappearing with moderating temperatures and Saturday's English Football League programme will likely be carried out according to schedule.

Chief interest lies in the game at Stoke, where Derby County, league leaders, will attempt to show that cup and league reverses of the past two weeks indicated only temporary lapse from form. The County, with 35 points, retains a three-point margin over Everton, but Stoke City, now in sixth position, is a formidable opponent.

Everton, at home, should have no difficulty in disposing of Huddersfield Town, while Aston Villa hopes Frank O'Donnell, famous international centre-forward, will be fit to play against Arsenal at Villa Park. The match, probably the most attractive on the card, will find Drake, the Gunners' international centre forward playing at outside left in place of Bastin, who is being dropped.

Dai Astley, Derby County centre forward, who was transferred to Blackpool last week, will lead his new club against Grimsby.

AFTER PROMOTION

After seventeen consecutive appearances for Manchester City at outside right, Toseland is giving way to Pritchard for the big Second Division battle against Blackburn Rovers at Maine Road. The Rovers, apparently, are well on the way to promotion, but their Lancashire rivals have advanced rapidly in recent matches.

M. Eddelston is playing in the England-Wales amateur international match, and will be replaced by Scott in Brentford's team at Sunderland, and Tottenham Hotspurs are experimenting with Howe, a wing-half, at inside left. The Spurs play at White Hart Lane against West Bromwich Albion.

Third Division leaders face tough opposition. In the Southern Section, Newport County is away to Aldershot, and Barnsley, pacemaker in the Northern loop, entertains Chester. Barnsley has the brightest chances, as Chester are still tied with Sheffield Wednesday after two hectic fourth-round contests, and will be tired for Saturday's league encounter.

SCOTTISH LEAGUE

GLASGOW, Jan. 26 (CP).—Scottish footballers return to league competition at the week-end. Eight clubs played off postponed games in mid-week, Hearts moving into undisputed possession of second place and Celtic jumping from sixth to fourth position.

A 1-1 draw with St. Mirren at Edinburgh gave Hearts thirty-four points, nine less than the fast-driving Rangers. The Celts whipped Albion Rovers 4-1 and now trail the third-place Aberdeen squad by one point.

Most of the leading clubs play before their own supporters on Saturday. Rangers entertain Falkirk who were traveling at a fast pace until beaten 3-1 at home by Aberdeen on January 14. The visitors will give the Light Blues a hard battle, but Hearts should have an easier task against St. Johnstone at Tynecastle Park.

DONS FAVORED

St. Mirren's form has been disappointing this season and there is every probability the Paisley squad will drop two more points at Aberdeen. The Celts visit Queen of the South and will be forced to fight hard for points, although the Dumfries eleven lost 3-0 at St. Johnstone on Wednesday.

At the other end of the league ladder, Arbroath, Albion Rovers and Raith Rovers are struggling hard to avoid relegation at the end of the season. Albion and Raith are joint cellar occupants with sixteen points each, their Gayfield Park rivals having a one-point advantage. Raith and Arbroath will stage a desperate battle at Kirkcaldy on Saturday, while Albion Rovers are at home to Third Lanark.

There is any amount of optimism at Cowdenbeath following the Second Division leader's great 2-1 victory over Patrick Thistle at Glasgow yesterday in a cup replay and the Fifers are confident of winning the forthcoming league battle at Dundee.

Referee Explains Why He Put Stop To Garden Fight

NEW YORK, Jan. 26 (AP).—Referee Arthur Donovan explained today that he stopped last night's heavyweight championship fight between Joe Louis and John Henry Lewis because he feared the challenger would arise from the third knockdown and get seriously hurt.

"I would have counted John Henry out if he had remained on the floor," said the arbiter. "But by the time I reached the count of five he had struggled to his knees, and I saw he would reach his feet before the full count. I didn't want him to be hit again, no matter how game he was."

There had been some dispute as to the challenger's position when the fight was stopped, some saying he was flat on his back and others claiming he was on his feet ready to continue.

CAGE TOURNEY WILL BE HELD

Basketball Meet to Be Run Off in Edmonton to Decide Winners

EDMONTON, Jan. 26 (CP).—A two-day tournament probably in Calgary around March 25 was announced today by Hon. Solon Low, president of the Alberta Amateur Basketball Association, as the method to decide Alberta's entry in the Dominion men's senior basketball play-downs.

Details of the tournament and dates have yet to be decided, said Mr. Low. Calgary tentatively had accepted the invitation to stage the tournament, he said. The association, he added, would make sure the best officials available would be engaged to handle the games.

Under tentative plans, either district winners or all senior teams would be permitted to enter the tournament. Teams likely will be entered from Raymond, Cardston, Magrath, Lethbridge, Medicine Hat, Calgary and Edmonton.

A schedule will be drawn up probably on a sudden-death basis. If necessary, games will be played in the afternoon as well as evenings, in order to have the winner decided on the second night of the tournament.

VICTORIA CLUB BEATS WILLOWS

Victoria Badminton Club blanked the Willows, 16-0, in a Lower Vancouver Island League, Second Division, match played on the latter's courts.

Scores, with the home players first named, follow:

WOMEN'S DOUBLES

Misses M. Barber-Starkey and M. Beedham lost to Misses Boyer and Peden.

Misses M. Barber-Starkey and M. Beedham lost to Misses Rice-Jones and Gilman, 2-15, 7-15.

Misses K. Grogan and O. Peetz lost to Misses Rice-Jones and Gilman, 4-15, 1-15.

Misses K. Grogan and O. Peetz lost to Misses Boyer and Peden 4-15, 5-15.

MEN'S DOUBLES

E. Witter and M. Beedham lost to Evans and Skillings, 11-15, 15-11, 3-15.

E. Witter and M. Beedham lost to Hoadley and Davis, 15-7, 6-15, 10-15.

E. Pangman and C. Jervis lost to Hoadley and Davis, 5-15, 3-15.

E. Pangman and C. Jervis lost to Evans and Skillings, 1-15, 3-15.

MIXED DOUBLES

Miss M. Beedham and M. Beedham lost to Miss Rice-Jones and Evans, 8-15, 1-15.

Miss M. Barber-Starkey and C. Jervis lost to Miss Rice-Jones and Evans, 6-15, 12-15.

Miss M. Barber-Starkey and C. Jervis lost to Miss Boyer and Skillings, 5-15, 6-15.

Miss M. Beedham and M. Beedham lost to Miss Boyer and Skillings, 8-15, 4-15.

Miss O. Peetz and E. Witter lost to Miss Peden and Hoadley, 12-15, 15-12, 2-15.

Miss K. Grogan and E. Pangman lost to Miss Peden and Hoadley, 7-15, 7-15.

Miss K. Grogan and E. Pangman lost to Miss Gilman and Davis, 13-15, 7-15.

Miss O. Peetz and E. Witter lost to Miss Gilman and Davis, 12-15, 10-15.

GLENAVON IN VICTORY

BELFAST, Jan. 26 (CP).—In Irish Football Cup first-round replayed games today, Glenavon defeated Ards 3-2 and Newry Town edged out a 2-1 decision over Sirocco Works. Last Saturday the former pair drew, 2-2, and the Newry-Sirocco game ended in the same score.

KENT'S
"Easy" Washers
$76.50
Pay $5.00 Cash
KENT'S, LTD.
641 YATES STREET

TENNIS WINNERS IN CITY LEAGUE

Melroses, Murphy Electrons and the Blue Streaks came through with victories in the second division of the City Table Tennis League Wednesday night at the Crystal Garden. The former squad trimmed Victoria Baggage, 10-6, while the Electrons dowhed Sylvester U Drive, 11-5. The Streaks defeated Royal Arcanum, 10-6.

Results follow:

Royal Arcanum, P. Noon 3, S. O'Connell 0, J. Horne 3, T. Crombie 0; Blue Streaks, Mrs. Greenwood 2, Miss T. Mackay 4, Miss M. Mackay 2, Heppell 2.

Melroses, W. McGregor 2, D. Hawkes 2, T. Kerahaw 2, L. Haut 3; Victoria Baggage, R. Wood 3, W. Oakley 0, A. Bell 2, G. Stewart 1.

Murphy Electrons, W. Robinson 3, A. Jordan 2, D. Robinson 3, R. Peebles 3; Sylvester U Drive, J. Corcoran 3, T. Kay 1, B. Ricketts 1, B. Erickson 0.

"What, you don't know if your wife is blonde or dark?"

"Well, you see she is still at the hairdressers'."—Moustique, Charleroi.

ANNUAL JANUARY
CLEARANCE
W. & J. WILSON
Established 1862
Jaeger Woollens — Burberry Coats
Men's and Boys' Clothes
1217 GOVERNMENT STREET PHONE G 5013

Before you say SCOTCH ...Say "DEWAR'S"
26 oz. $3.25 40 oz. $4.85
This advertisement is not published or displayed by the Liquor Control Board or by the Government of British Columbia.

BELIEVE IT OR NOT . . . . . By Ripley

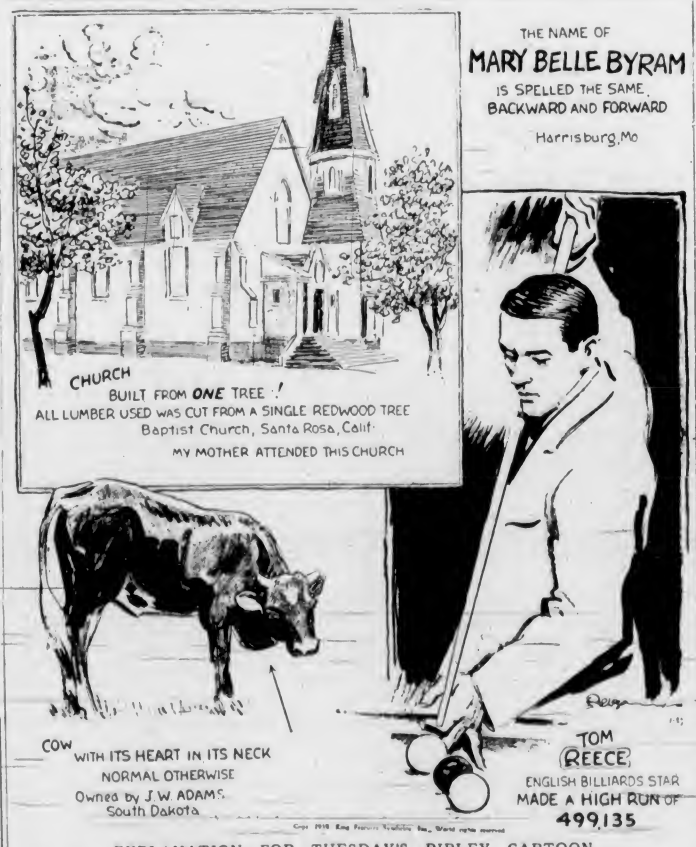

EXPLANATION FOR TUESDAY'S RIPLEY CARTOON

The Father of 377 Children—Policarpo Valenzuela was a self-made man, who started as a wood carrier and died a lumber millionaire. He served as Governor of the State of Tabasco, Mexico, from January 1, 1911, to June 9, of the same year, leaving office when President Porfirio Diaz was overthrown.

At the age of eighty, he became gravely ill and his conscience began to bother him, for he had been a lady's man in his day. He ordered inserted in the newspapers an advertisement requesting all the women who had had children by him to register their names at his offices, so that he might fulfill the sacred duties of fatherhood, not wanting to leave any of his children in want. The count of the children so registered, revealed that Don Policarpo had been the father of at least 377 children.

The One-Man Church—Nearing completion in Guatemala City is an elaborate, tile-decorated church which has been under construction for the past seven years. The work has been proceeding slowly because usually only one or two artisans work in it at a time. This is because the structure is being financed by one man—Felipe Yurite—former Guatemaltecan consular official. He ordered construction of the church on a plot adjoining his home, to provide a place of worship for his neighbors, there being no church in the district.

Talisman Against Lightning—In Latin America—and in Spain and Italy also—residents paste a copy of the Talisman Against Lightning on their back windows to protect the home from destructive bolts.

Please address all queries to Cartoonist Ripley, c/o King Features, New York City, N.Y.

Louis Receives $230 Per Second For His Victory

NEW YORK, Jan. 26 (AP).—Heavyweight Champion Joe Louis got paid at the rate of $230.96 a second for his two minutes and twenty-nine seconds knockout of John Henry Lewis at Madison Square Garden last night, according to figures of the Twentieth Century Sporting Club.

The titleholder received $34,413.70, while Lewis drew down $15,056.

Gross receipts were $102,015.43, and net receipts $86,619.26, with the attendance 17,350.

Jane Dixon Says:

MEN AND WOMEN SHOULD NOT WAIT UNTIL AFTER MARRIAGE TO AIR THEIR GRIEVANCES AGAINST EACH OTHER

The tears, the frustrations women might save themselves if only they would have the courage to be frank with the men they are engaged to marry—if they would talk over differences in taste, in likes and dislikes, in opinions, and so reach a base of mutual consent!

Don't wait until after the parson pronounces you man and wife to air your grievances against each other!

Dear Miss Dixon—I am eighteen, engaged to a boy, twenty-two. We have been going together for several years, and have been engaged for more than a year. We love each other very much. But this is the point:

When we go to a dance my fiance wants to have every dance with me. I can't say "No" because he will think I don't like to dance with him, but I do, more than with anyone else.

He says he does not care to dance with any girl except me. Other boys ask me for a dance, but I have to refuse. I hate to do this because some of them are old friends. Pretty soon they will be getting the opinion that I feel I am too good for them. Such a thing is ridiculous, of course, but I feel sure this is what will happen.

Please tell me what I can do and still keep the love and the trust of my fiance. We both are very fond of dancing.—"Anxious."

Comment: If you love the young man enough to marry him you must have confidence in his ability to understand you, to consult with you reasonably on problems that will arise in your life as well as in his.

Form the habit of "talking it over" with him now. Don't wait until after marriage to voice criticisms of his conduct, his social behaviour, or to ask for concessions. You've no idea how agile a husband is at accusing a wife of nagging.

Tell your young man exactly what you have told me, that you prefer him above all others for a dancing partner, but you feel that neither of you should offend your friends by being completely selfish.

False Pretences Charge Is Heard In Police Court

Charged that unlawfully by false pretences with intent to defraud he did attempt to obtain goods or money over the value of $25 from Chong Louie on January 24, Ted Tessaro pleaded guilty in the city police court yesterday and was remanded until this morning for sentence by Magistrate Henry C. Hall.

Claude L. Harrison, city prosecutor, told the court that Tessaro presented a $200 worthless cheque to the complainant for the purpose of securing a ten-cent package of cigarettes and some buns. He said the accused was a married man from the Mainland and had no previous record.

Questioned by the magistrate, Tessaro stated he did not commit the offence intentionally. He declared that he secured some money and offered it to Chong Louie.

IT HURTS

Mrs. Doddles—Yer don't seem ter understand that women often suffer in silence."

Mr. Doddles—Oh, yis, but I do, lass. Anybody knows just 'ow painful it is fer a woman ter be silent.

SHORT WAVE CLUB

The regular meeting of the Victoria Short Wave Club, Inc., will be held in the clubrooms on Foul Bay Road, on Saturday at 8 p.m. Following the business session, motion pictures will be shown by William C. Spouse, of the British Columbia forestry service.

NOT SO DULL

The village idiot sat over a rain puddle with his fishing rod and line. A passing tourist, dropping sixpence in his jar, asked: "How many have you caught, young man?" "You are the third," was the reply.

ROY POWERS, KING'S SCOUT

Reviewed and Approved by Dominion Headquarters, The Boy Scouts' Association.

APPLE MARY

By Martha Orr

TODDY

Shopping!

By George Marcoux

BIG CHIEF WAHOO

By Saunders and Woggon

TIME OUT! - - - By Chet Smith

He says—"have you ever rowed?" An' I says—"sure, I rode on a dude ranch every vacation!"

POPEYE

LIFE'S LIKE THAT - By Fred Neher

"You'll have to stand . . . I gave the young lady your seat"

POP

The Trailer

By J. Millar Watt

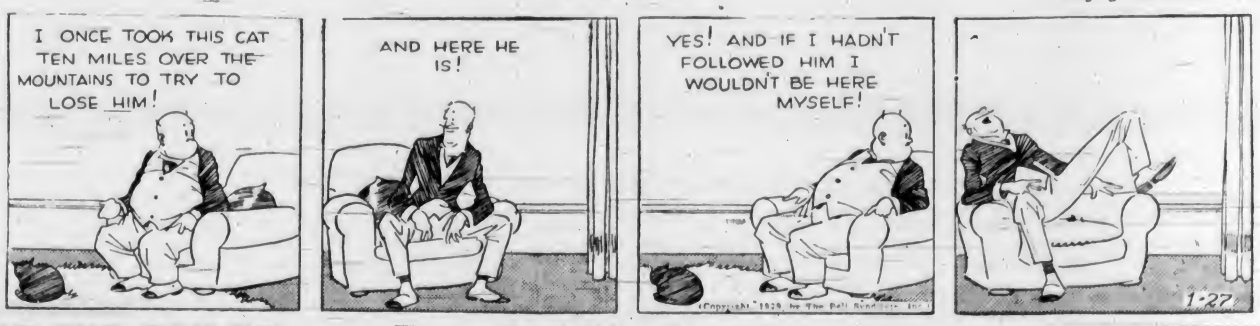

TILLIE THE TOILER

Impossible to Imagine

By Westover

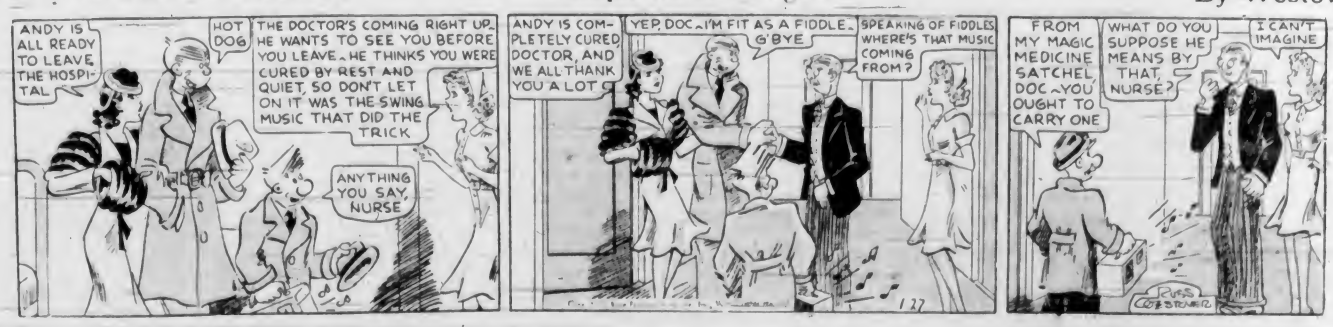

Business and Professional Directory, Want Ads

The Daily Colonist

RATES FOR CLASSIFIED OR WANT ADVERTISEMENTS

Two cents a word each insertion; twelve cents a word a week, with a minimum of ten words, cash with order. No advertisements accepted for less than twenty-five cents.

Death and Funeral Notices, $1.50 first insertion; $1.00 for each additional insertion. Marriages, Cards of Thanks and In Memoriam Notices, $1.50 per insertion.

Birth Notices, $1.00 per insertion.

Advertisers who desire may have replies addressed to a box at The Colonist and forwarded to their private address. A charge of ten cents is made for mailing replies. In this case add three words ("Box ... Colonist") to the count for the number of words.

Out-of-town readers of our advertisements ask advertisers to give address as well as phone numbers, as it is not always possible to communicate through the phone.

Any claim for rebate on account of error or omission must be made within thirty days from the date of the same, otherwise the claim will not be allowed.

The Colonist will not be responsible for more than one incorrect insertion of any advertisement ordered for more than one issue.

The Colonist service is available every day from 8 a.m. to 9 p.m., excepting Sunday. Just call Empire 4114.

To insure insertion, Classified Ads should reach The Colonist before 9 p.m. on the day previous to publication.

Classified Ads for The Sunday Colonist will be accepted up to 9 p.m. on Saturdays.

CLASSIFICATIONS

Acreage for Rent 83
Acreage for Sale 82
Acreage Wanted 84
Agents Wanted 16
Autos for Hire 66
Automobiles 65
Births 1
Bicycles and Motorcycles 40K
Boats and Launches 87
Building Materials 40A
Business Directory 33
Business Opportunities 75
Cards of Thanks 4
Church Notices 9
Clothing, Furs, Shoes, Etc. 40B
Coming Events 10
Dancing 25
Deaths 2
Dressmaking 28
Educational 22
Farms for Rent 86
Farms for Sale 85
Farms Wanted 87
Flats and Apartments to Rent 52
Flats and Apartments Wanted 54
Flowers 7
For Sale—Miscellaneous 40
Furniture 40D
Fuel 40C
Funeral Directors 6
Furnished Houses for Rent 55A
Furnished Rooms for Rent 49A
Furnished Rooms Wanted 50A
Hairdressers and Beauty Specialists 21A
Halls to Rent 28
Hotels 46
Housekeeping Rooms to Rent 51
Housekeeping Rooms Wanted 52
Houses for Sale 78
In Memoriam ....
Listings Cancelled 77
Lost and Found 29
Machinery 64
Market Specials 35
Marriages 3
Miscellaneous 37
Money to Loan 31
Monumental Works 8
Music 24
Musical Instruments 40E
Nursery Stock, Plants, Etc. 40H
Nursing and Convalescent Homes 20
Personal 21
Professional Directory 34
Property for Sale 80
Property Wanted 81
Poultry and Livestock 42
Radio 40F
Room and Board 47
Room and Board Wanted 48
Situations Wanted—Female 18
Situations Wanted—Male 17
Summer Resorts 81
Swaps 41A
Teachers Wanted 15
Timber 74
To Exchange, Real Estate 78
To Rent—Miscellaneous 38
Stoves, Ranges, Furnaces 40L
Unfurnished Houses to Rent 55B
Unfurnished Rooms Wanted 50B
Wanted—Female Help 14
Wanted—Male Help 13
Wanted—Miscellaneous 41
Wanted to Borrow 32
Wanted to Buy—Houses 79
Wanted to Rent—Houses, Unfurnished 57B
Wanted to Rent—Miscellaneous 39
Wood 33

2 DEATHS

CHISHOLM—On January 25, 1939, at the home, 615 Dunedin Street, Mrs. Elizabeth Chisholm, widow of Alexander Chisholm, aged eighty-nine years, born at River Charlo, N.B., and had been living in this city for the past twenty years. Survived by two sisters, Mrs. D. A. Galbraith, Victoria, and Mrs. J. H. Galbraith, of Regina, Sask.

The funeral will be held from Hayward's B.C. Funeral Chapel on Friday, at 2 p.m. Interment in Royal Oak Burial Park. (Campbellton, N.B., papers please copy.)

REVERCOMB—Passed away at the Royal Jubilee Hospital, on January 24, Charles Henry Revercomb, aged eighty years, a native of Culpepper, West Virginia. The late Mr. Revercomb settled in Winnipeg in 1880, where he was engaged in the plumbing and steamfitting business. For some time he was chief engineer of the Winnipeg fire department. He came to Victoria in 1906 and was engaged in the automobile and real estate business, and since his retirement had resided on Jasmine Avenue, Marigold. He was a member of Manitoba Lodge No. 1, I.O.O.F., for many years, in Winnipeg, and of Camosun Lodge No. 60, A.F. & A.M., in Victoria. He is survived by his widow, at the family residence, and five daughters, Mrs. Francis Murphy, Seattle; Mrs. Alfred Smith, Vancouver; Mrs. Blanch Brooke, Victoria; Mrs. R. Crawford, Saanichton; Mrs. S. F. Foster, Victoria; four sons, W. E. Revercomb, Seattle; Gordon, Seattle; C. F. and W. B. Revercomb, of Victoria; ten grandchildren and seven great-grandchildren.

The funeral has been arranged to take place on Saturday afternoon, January 28, at 2:30 o'clock, service at the Thomson Funeral Home, under the auspices of Camosun Lodge No. 60, A.F. & A.M. Interment will be made in the Colwood Burial Park. Winnipeg papers please copy.

JOHN—On January 25, 1939, at the Royal Jubilee Hospital, there passed away, at the age of seventy-six years, Catherine Janet John, wife of Bedlington H. John, of 948 Queens Avenue, a native daughter of Victoria. Besides her husband, she leaves to mourn her loss three sons, Harold and Kenneth, of Victoria, B.C., and Allan, of Vancouver, Wash.; one daughter, Mrs. Edith A., of Victoria; also two grandsons, Wilbur and Clinton John, of Vancouver, Wash., and one granddaughter, Mrs. Forrest Jones, of Juneau, Alaska.

The funeral services will be held in Hayward's B.C. Funeral Chapel on Saturday at 2:15 p.m., Rev. Canon F. A. P. Chadwick officiating. Interment in the family plot in Ross Bay Cemetery.

PENKETH—At the residence, 1860 Rowker Place, on January 26, 1939, George Penketh, aged eighty-three years, born in Manchester, England, and a resident of Victoria since 1888.

The funeral will be held on Monday from Hayward's B.C. Funeral Chapel at 2 p.m.

6 FUNERAL DIRECTORS

HAYWARD B.C. FUNERAL CO., LTD.
Established 1867
734 Broughton Street, Victoria, B.C.
Empire 3614 Empire 4065 Garden 7679
Lady Assistant

McCALL BROS.
"The Floral Funeral Home"
Office and Chapel, Corner Johnson and Vancouver Streets
Phone Garden 2012

B. J. CURRY & SON
Funeral Directors
Corner Quadra and Broughton Streets
Phone G 5512

Distinctive Funeral Service in Our New Mortuary at Moderate Cost
Experienced Lady Attendant
SANDS MORTUARY LTD.
Phones E 7511, G 3530 1803 Quadra St.

THOMSON FUNERAL HOME
1625 Quadra Street
Complete Service at Reasonable Cost
Lady Attendant
Phone G 2612

7 FLOWERS

ANY FLORAL DESIGNS at lowest prices. Pollock Bros., 1215 Douglas St. G 5315

CALL E 0743 FOR ARTISTIC FLORAL designs. Jennings, florists, 784 Yates.

7 FLOWERS (Continued)

BROWN'S VICTORIA NURSERIES, 618 View. Design work executed, lowest prices. We grow our flowers. G 6612; G 3521

BALLANTYNE BROS., LIMITED
1211 Douglas Street Phone G 2421
We Telegraph Flowers
CUT FLOWERS AND DESIGNS

8 MONUMENTAL WORKS

STEWART MONUMENTAL WORKS, LTD. Take No. 6 car to works. 1401 May Street. Phone G 3452.

10 COMING EVENTS

AN OLD-TIME DANCE, ESQUIMALT Athletic Association, Fraser Street, January 28, 8 to 12. Stewart's Orchestra. Scotty McKenzie, M.C. Refreshments. Tombola. Admission 35c.

AT COLWOOD HALL, BASKETBALL and dance, every Saturday night, Bunk McEwen's Orchestra, 8 to 12. Refreshments. Admission 35 cents.

A BIG OLD-TIME DANCE, A.O.F. HALL, this Saturday, 8-12. CPCT, 8 p.m. Haymakers six-piece band. Prizes; supper, 35c. Join the happy gang.

AT HONGKONG CAFE, 550 FISGARD—Dine and dance every Wednesday and Saturday night, orchestra; other nights dance to pianist. No cover charge.

A POPULAR OLD-TIME DANCE AT Lake Hill, Saturday, 8-12. Irvine's orchestra; refreshments; prizes, tombolas. 35c.

AT PLAYFAIR CLUB, 1220 GOVERNMENT. Whist nightly, 8.45. Good cash prizes. Afternoon games.

DANCE—CAMERON SOCIAL CLUB, K. of C. Hall, Friday, 27th; 35c, refreshments.

SHRINE AUDITORIUM

MODERN DANCE, SATURDAY, CHAS. Hunt's popular music. Your best bet! 25c.

SKATING SESSIONS, 751 VIEW STREET—Tuesday, Wednesday, Thursday, Saturday afternoon, 2:30 to 5; Tuesday, Thursday, Saturday evenings, 8 to 11 o'clock. Beginners 1 to 2:30 p.m., Wednesday and Saturday. Admission: Afternoons, 15c; evenings, gentlemen 35c, ladies 25c; including skates.

ST. ANDREW'S AND CALEDONIAN SOciety, Burns Night, concert and dance, A.O.F. Hall, Cormorant Street, Friday, Jan. 27 at 8 p.m. Refreshments. Haggis. Irvine's Orchestra. Tickets 50c, to be had at the Horshoe News Stand, Government Street.

ST. MARK'S W.A. SOCIAL AND DANCE, St. Mark's Hall; concert programme, 8 o'clock; 25c.

TONIGHT, OLD-TIME DANCE, S.O.E. Hall, Broad Street, Stewart's Orchestra, 8.30, 25c. Refreshments.

WHIST NIGHTLY, 8.45, $15 PRIZES. Afternoon, 2.30. Central Whist Club.

Under New Management
THE CASTLE
Dine and Dance
Chicken Tamales, Spaghetti and Chili
Open 8.30 Until ? City Prices

DANCING
Oak Bay Theatre Ballroom
Val Carson's Orchestra
Every Saturday Night Admission 35c

13 WANTED—MALE HELP

ESTABLISHED MUTUAL AID SOCIETY requires canvasser to obtain new members. Must be well acquainted with city and environs and of good address and appearance. Liberal commission to the right canvasser of either sex. Give age and references with application. Reply to Box 2775, Colonist.

13A SALESMEN AND AGENTS

MAN WANTED TO SUPPLY RAWleigh's Household Products to consumers. We train and help you. Good profits for hustlers. No experience necessary. Pleasant, profitable, dignified work. Write today. Rawleigh's, Dept. WO-196-53-A, Winnipeg, Canada.

14 WANTED—FEMALE HELP

EXPERIENCED COOK-GENERAL, SLEEP in; $25 monthly. Box 3818, Colonist.

STUDENTS WANTED
VICTORIA HAIRDRESSING SCHOOL
WOOLWORTH BUILDING

HELP WANTED

AMATEUR ARTIST, WILLING TO learn. Good pay. Send stamp for reply. Studio 230 Main, Winnipeg.

17 SITUATIONS WANTED—MALE

AN HONEST MAN, WITH SEVERAL years' experience as manager and store clerk, desires position in retail store or other work. Box 2812, Colonist.

ACCOUNTANT, 20 years experience, will write up books, prepare financial statements, income tax returns, also auditing. Charges reasonable. Wadderburn G 2181

A. J. GREGG — HOUSE WINDOWS cleaned outside 6c each. G 5023

ALTERATIONS; CARPENTER; GUTTER, roof repairs. G 6401 after 6 p.m.

BOY, 18, WISHES EMPLOYMENT, would like to apprentice in garage or store. Has experience in either. Box 3802, Colonist.

CHAUFFEUR, YOUNG, SINGLE, FAmiliar with foreign and American automobiles. References. Box 3766, Colonist.

CARPENTER. Kalsomining. Painting. Competent work. Beechy. E 4270

ENGLISH BUTLER, HOUSEMAN, COOK. Good London references. Ex-service man. Wages to suit employer. John Ryder, Abbott House, Vancouver, B.C.

GRADUATE MALE NURSE OF REST Haven, desires position in private home. Box 3729, Colonist.

SINGLE MAN WANTS WORK ON FARM. Box 2754, Colonist.

URGENT, YOUNG MAN NEEDS WORK. Experienced truck driver, will take anything. E 1574

WHEN YOU WANT A TRUCK DRIVER phone G 2315

17A PAINTERS AND DECORATORS

PAINTING, PAPERING, KALSOMINING. Work guaranteed. McPherson. E 9039

PAINTING, PAPERHANGING, KALSOmining. Lowest prices. G 2471

17C CARPENTERS AND CONTRACTORS

ALTERATIONS, HOUSE-RAISING, CONcrete work, repairs. O'Regan. G 7882. G 7258

ALTERATIONS, BUILDING REPAIRS, roofing a specialty. T. Thirkell. E 4625.

CARPENTERING, Roofing. Stop that leak. Economy, efficiency guaranteed. E 1795

EVERYTHING IN CONCRETE. DAY OR contract. E 7473. W. Trace.

17E GARDENERS

EXPERT PRUNER—Government recommendation. 40c hour. G 0024 evenings.

PRUNING—ROSES, SHRUBS, HEDGES, lawns laid, borders planted. E 8825

PLANTS, Shrubs, Gardening, Rockwork a specialty. 312 Westholme Hotel. E 1151

WEATHER STRIPPING

PEACE METAL WEATHERSTRIPS
Estimates Free — S. T. Leigh. E 9688

18 SITUATIONS WANTED—FEMALE

CAPABLE PRAIRIE LADY, 29, WISHES position as housekeeper-companion; adults preferred. References. Empire 5319, mornings.

CAPABLE, KINDLY HELP (ABOUT $3 weekly), to someone alone. Box 3811, Colonist.

LOOSE COVERS, SEWING FOR ELderly ladies. E 4426. Box 2787, Colonist.

WIDOW, CAPABLE, WISHES 1 OR 2 days' work a week, or would care for small place daily. Box 3796, Colonist.

WIDOW WANTS HOUSEKEEPER'S position to gentleman. Box 2794, Colonist.

WOMAN wants washing, ironing, cleaning. 25c hr., car fare. E 5392. Rm. 1.

YOUNG WOMAN WOULD LIKE WORK by hour, good worker. G 7269

20 NURSING AND CONVALESCENT HOME

CAN ACCOMMODATE ONE OR TWO chronic or convalescent patients. Gorge district. Box 3750, Colonist.

21 PERSONAL

A FOOD THAT YOUR SYSTEM IS ABLE to assimilate is what counts in building a healthy body. One writer said, one-third of what man eats keeps him going, the other two-thirds keep the doctors going. We are not authoritative on that, but we make a coarse whole wheat bread (free from molasses, sugar or white flour) that is so processed in the making that the most delicate can assimilate it. Others benefit by daily enjoying some of our rye, Hovis, soya, Roman Meal bread and Dutch whole wheat, while the ladies cheer afternoon teas with our English crumpets, muffins, tea cakes and brandy snaps. Call daily at Seven-Eleven Fort Street and reap profits. Golden Loaf Bakery.

A PERMANENT WAVE, INDIVIDUALLY styled. Special prices on shampoo and finger wave. Bert Wauds Salon, 718 Yates Street. Telephone E 4022

ARTIFICIAL LIMBS, TRUSSES, BELTS, splints, Camp garments, etc. D. R. Campbell Surgical Supplies, Ltd., 631 Fort Street (at Broad). E 0881.

A DELICIOUS DISH IS CHOICE FRESH fish. Askey's Fish Market for the best. 824 Yates Street. G 7101.

AVOCADOES, LIMES, FANCY FRESH California dates, unsulphured figs. Lilley's Confectionery, 1409 Douglas. E 5511

A. MARSHALL—Furs remodeled, repaired; ladies' tailoring. Room 62, 638 Yates.

BUTTERMILK — A GOOD OLD-FASHioned Spring tonic, for vim, vigor and vitality. 10c quart delivered. Registered Jersey Dairies, 608 Broughton St. G 5044.

BOAG'S REMEDY DOES HEAL ECZEMA. Hudson's Bay and D. Spencer's.

ENGLISH HAND LAUNDRY—COLLARS turned 15c, shirts 13c up, collars 3 for 10c. Courtney at Douglas. E 6192

ECZEMA, ITCH, PILES, ULCERATED legs. Try Geo. Lee's Chinese remedy. 638 Cormorant. Dept. and Drug Stores.

EPICTETUS' DISCIPLE—HOME SITUAtion serious. I. understands, grieves. Please write.

FOR CASH WILL BUY ORIENTAL ANtiques, vases, bowls, figures, jars, etc., porcelain, brass, bronze. Apply Dominion Import & Export Company, Ltd., 816 Government Street. Phone E 0321.

FREE—COLONIST TABLOID COOKBOOK (as published with our edition of November 6). Apply Colonist Circulation Department.

FREE—COLONIST SONG SHEETS NOW available. Apply Colonist Advertising Department.

FOR PARTIES, DANCES—STAN CROSS' Orchestra. Reasonable prices. G 2325

HARD OF HEARING? Try the new, powerful Western Electric hearing aid. Batteries, accessories. Victoria Hearing Aid Co., 312 Union Bldg. G 1825. B. S. H. Tye, Mgr.

MASTERS' HEALTH BREAD, UNSURpassed in quality, flavor and value. Try a loaf today.

MADAM SANDS, CARD AND CRYSTAL readings. 201 Hibben-Bone Bldg.

OIL BURNERS, EXPERT SERVICE, cleaning, adjusting, etc. Lynn. G 6938.

PHONE E 2024 FOR THIS WEEK'S offer. Ideal Cleaners.

SAWDUST BURNERS EXPERT SERVICE. All makes, coils made, range connections, boilers installed. H. Watkins. G 7960

YOUTHS LIVING ROYAL OAK, KEATing, Saanich, Sidney and Deep Cove districts invited to join 2nd Battalion (M.G.), Canadian Scottish Regiment. Military training, swimming, shooting. Summer camp, etc., etc. Transportation provided every Wednesday evening to Armoury, Victoria. Write or apply "D" Company, 2nd Battalion (M.G.), Canadian Scottish Regiment, Armoury, Victoria, next Wednesday, at 8 p.m.

VIKING SHOP, 1031 FORT STREET—Imported accessories, pewter buttons.

21A HAIRDRESSERS AND BEAUTY SPECIALISTS

AT THE MAISON TYRRELL HAIRdressing Parlors, David Spencer, Ltd., we are specializing in the newest of machineless permanents, "Zotos" and Janal, the aristocrats of all permanents. E 4141

HAVE A GOLD BAND PERMANENT—Ideal for the latest styles. May be had only at the
LA FRANCE BEAUTY SALON
727 Yates Street Phone G 7443

HAVE YOUR "ZOTOS" PERMANENT at the Sussex Beauty Salon (formerly Ivy's, 714 View), 706 Broughton. E 5115

NEW FALL PERMANENTS! FINE HAIR a specialty! Bobette Beauty Room, A Campbell Building. G 6852

PERMANENT REMOVAL SUPERFLUOUS hair by most modern method. Used exclusively in Victoria by Mrs. Russell, 102 Woolworth Bldg. Phone E 2525.

SPECIAL ON OIL PERMANENTS FOR Jan.—Hollywood Beauty Shop. E 0433

THE HILDA BEAUTY SHOP HAVE NOW moved to their new shop, half a block south on Newport Avenue. E 0722

VICTORIA BEAUTY PARLORS. CALL E 8515 for a good permanent. All experienced operators. 1218 Broad Street.

BEAUTY SPECIALS

Keep your beauty costs low by taking advantage of the Avalon Annex reduced prices! You will find many opportunities to save, for the price of every kind of beauty aid and every phase of beauty is very reasonable.
No appointment necessary, come in any time you wish.

AVALON ANNEX
Phone E 0522 1104 Douglas Street

23 EDUCATIONAL

PRACTICAL TRAINING, DIESEL ENgineering, radio and television, air conditioning and refrigeration, or electricity. National Schools, 1131 Pandora Avenue, Victoria. E 2702

QUALIFIED TEACHER WILL COACH mathematics, Latin, etc. G 4566

ROYAL BUSINESS COLLEGE, 1006 GOVernment. G 6018. E. W. Maunsell

SIMPLIFIED SHORTHAND TAUGHT IN 12 lessons. Private tuition. "My Secretary," 304 Hibben-Bone Building. 1122 Government. E 5132

ST. MARGARET'S BUSINESS SCHOOL—Junior House, St. Margaret's School. Miss W. G. Milligan, principal. E 3234

SPROTT-SHAW BUSINESS INSTITUTE—Courses: Stenography, secretarial, commercial, radiotelegraphy. G 4512

STANDARD SCHOOL STENOGRAPHY—Oak Bay Junction. Miss G. Dickson.

24 MUSIC

SPANISH AND HAWAIIAN GUITARS and mandolins. Hours 2 to 9 daily. Saturdays 8 to 2. Jenkins, 1016 Pandora.

25 DANCING

ALL BRANCHES, BALLROOM CLASS Saturday. Dorothy Cox, M.R.A.D. E 7838

ALL TYPES OF DANCING AT VIOLET Fowkes Studio, 1112 Gov't St. E 2068

BALLROOM—TAUGHT CORRECTLY BY the famous Arthur Murray method at Mr. and Mrs. George Rosaly's, Victoria's leading ballroom instructors. E 4854

BALLROOM AND TAP. JOSEPHINE Brydges and Ronald Bladen. G 1070

GRACE ATTFIELD DANCE STUDIO—Hollywood's Latest. 1118 Broad. E 3582

29 LOST AND FOUND

LOST—BY MOTHER, SATURDAY, JANUary 14, gold brooch of great sentimental value. Brooch is a French coin resembling a sovereign with gold fern leaf on either side. $25 reward. E 7780. 3635 Quadra.

LOST — WATERMAN PEN BETWEEN Gonzales and Junior High. Owner's name in gilt. Reward. E 7818

LOST—SPANIEL, BLACK CURLY COAT, white on chest and feet. G 6676. Reward.

31 MONEY TO LOAN

A MORTGAGE LOAN CAN BE ARranged by us in any amount, repayments to suit. Building loans a specialty. Low interest; quick decisions; moderate charges. Also Dominion Housing Act loans.

P. R. BROWN & SONS, LTD.
1112 Broad Street Phone G 7171

DOUBLE SERVICE IN WANT ADS

You can telephone your answers as well as your classified advertisements to The Colonist. Readers are often interested in Want Advertisements that do not carry the names or addresses of advertisers but a Colonist box number. For the accommodation of those readers who find it inconvenient to write an answer and to serve the advertiser better

We Will Take Replies to Box Numbers Over the Telephone

The Colonist service is available from 8 a.m. to 9 p.m., excepting Sundays. Phone Empire 4114

31 MONEY TO LOAN (Continued)

ANY REQUEST FOR A MORTGAGE APpreciated. See H. C. Holmes, Pemberton & Son, Ltd., 625 Fort St. G 8124.

33 BUSINESS DIRECTORY

CARPETS

CARPETS CLEANED AND FOR SALE. Carpetorium Co., 1025 Cook St. E 2861.

FLOOR SURFACING

V. I. HARDWOOD FLOOR CO., 707 Johnson. Free estimates. G 7314

INSURANCE

FIRE, AUTO INSURANCE — SEE LEE, Fraser & Co., Ltd., 1222 Broad Street.

PUBLIC STENOGRAPHER

ETHEL SEYMOUR, 207 CAMPBELL Building, Douglas Street. Phone Garden 2525. Authors' manuscripts, law and general. Strictly confidential.

UPHOLSTERING

UPHOLSTERY AND REPAIRS, MODERate prices. Clark's, 1034 Fort. G 4744.

LITHOGRAPHY

LITHOGRAPHY
Labels for Every Purpose in Any Design or Color Combination
Commercial Work — Letterheads, Invoices, Cheques, Bonds, Debentures, Etc.

Photo-Litho Map Work

THE COLONIST
Lithographing Department
1211 Broad Street

WINDOW GLASS

WINDOW GLASS REPLACED AT shortest notice. Auto glass replaced while you wait. Mellor Bros., Ltd., 819 Broughton Street. Phone G 5021

WOOD AND COAL

A SPECIAL HALF PRICE, TWO WEEKS—Malahat dry inside fir blocks, mixed with bark slab, 12-in., guaranteed never in water, beats cordwood; now only $2.75 cd.; 2 cds. $5. Heavy slab from Duncan, 12-in., $3, bone-dry, $5 cd. Inside blocks, $4. Dry kindling, $4 C.O.D. Sooke Dry Wood Co. E 8925

ALL DRYLAND THICK BARK SLAB and inside blocks, 12-inch, guar. A1 fir, $2.75 cd., 2 cds. $5. Inside block, $4. Dry Malahat, $5 cd. Dry cordwood or bark, $6.50. Up-Island fir screened sawdust, unit $3.50. Old John Wood, 2514 Douglas. E 2742

A BARGAIN—STOVE LENGTHS, INSIDE fir blocks, mixed with heavy bark slabs, from Malahat. Guaranteed never in water. Ready for basement. 1 cd. $2.75, 2 cds., $5. Sooke Lake Wood. E 9111, G 2915

$2.75 CORD
ALL FIR HEAVY INSIDE BLOCKS. Clearance price. G 7915

A BARGAIN FOR SPLIT WOOD, ALSO heavy bark slab mixed with inside blocks, 1 cd., $3.25, 2 cds., $4.50; bone-dry, $5 cd. Hillcrest Fuel Co. G 2015.

ALL COOPERAGE WOOD & FUEL CO. Ltd.—Quality bone-dry stovewood, $2 ½ cd. Kindling, $1.50 ½ cd. Inside blocks, $3.50 cd. Heater blocks, $2.50. G 2341

ALL BONE-DRY STOVEWOOD, $2 ½ CD. Kindling, $1.50. Inside blocks, $3.50 cd. Heater blocks, $2.50 cd. E 5023

ALL KINDS, ANY LENGTH, BIG, GOOD cedar, $1.25 load, 2 for $2.25. E 6722.

ALL FIR SCREENED SAWDUST, 60 sacks, $4.50. E 4044. F. Tillyer.

A1 BARK, $6 CD., TWO CDS. $11. Coal, 65c sack. E 1441

A1 BONE-DRY GUARANTEED, $3.85 cd., semi-dry, $2.50. Ready for cellar. G 2122.

CLEARANCE SALE—BONE-DRY MALAhat slab res. 5.50 cd. now $4.75 cd. G 2915.

CORDWOOD—First growth, 4 ft., 2½ cds., $11. Bone-dry, 12-in. $6.50 cd. E 3702

DRYLAND WOOD, 2 cds. $5, 1 cd. $2.75; bone-dry fir slabwood mixed, $3.25 cd.; bone-dry inside blocks, $5 per cd.; bone-dry heavy slabs, $5 per cd. No. 1 fir millwood mixed inside blocks, $2 per cd.; inside blocks, $4 per cd.; heavy slabs, $3.50 per cd. Shawnigan Douglas Fir Wood Company. Phone E 3914

DRY 4 FOOT CORDWOOD IN 3 CORD lots, $4.75 cord. J. E. Painter & Sons. G 3541. 617 Cormorant Street.

DRYLAND SAWDUST, $3.50 UNIT, 60 sacks $4.50. Wood and coal. G 0045.

FIFTY CD. MILLWOOD, 12-IN., ONEweek sale 1 cd. $2, 2 cd. $3.50. G 5215

FULL unit, skd. $4.50, blk. $3.50. Screened fir Sawdust Supply. E 2393, G 2147

FIRST-GRADE FIR SAWDUST, 60 SACKS $4.50. Phone E 3654

FAMOUS FUEL CO. SAWDUST, 60 SKS $4.25, bulk $3.50. E 2924, day, night.

MALAHAT DRYLAND SAWDUST ONLY, 60 sacks, $4.75. J. E. Painter & Sons, 617 Cormorant Street. G 3541

MUST move in 1 wk.—100 cds. 12-in. millwood, $2 cd., 2 cds. $3.50. G 2452

NO. 1 FIR MILLWOOD, $2.50 CD. IN 2-cd. lots, no. 1 fir, $4.00 cd., screened fir sawdust, $2.75 unit. Manning Shaw Fuels, 1910 Store Street. E 0624

NO. 1 FIR MILLWOOD, $2.50 PER CORD. Inside fir blocks, $4 per cord. No. 1 fir beadrig sawdust, sacked, $4.75 unit. George Harknett. G 2647

SPECIAL—MUST MOVE BY FIRST OF next month—A1 bone-dry Malahat slabwood, best in town. Reg. $6.50 cd., now 1 cd. $5. Heavy millwood, 2 cds. $3.50. 12-in. cedar, $1.75 1 cd. Dominion Fuel Co. E 4734

SPECIAL—NO. 1 FIR SLAB MIX, INSIDE, 2 cds. $4. Dry slab mix, inside, 2 cds. $8. Seen in yard all Summer. Heavy slab, $3.50 cd. Inside blocks, $4 cd. Selkirk Fuel Co. G 5234

NO. 1 FIR MILLWOOD, $2.50 CD., IN 2-cd. lots, dryland, $3.50 cd. Inside fir $4.00, 2-cd. lots. Economy Fuel. G 4545

UP-Island 12-in. blocks, slabs, beats cordwood, reg. $4, now $3.75 cd., 2 cds., $6.35. Kindling $4 cd. O.K. Fuel Co. G 2452

$3.50 UP-ISLAND SLAB, 12-in. RODgers Wood Co. Alpha St. G 2214

$1.65 ½ CD. DRYLAND FIR. COAL. Bone-dry kindling. E 6338

BONE-DRY SLABWOOD
$5.50
PER CORD—DELIVERED
A Fine Grade of Heavy Slabwood, With Plenty of Bark
Equally as Good as Cordwood
Order Yours Today. Our Delivery Is Prompt
KIRK COAL CO., LTD.
1239 Broad Street Phone G 3241

34 PROFESSIONAL DIRECTORY

CHIROPRACTORS

JOHN M. Sturdy, registered and licensed chiropractor, 109 Union Bldg. E 5034

COLONIC IRRIGATION

COLONIC IRRIGATION, STEAM Baths, massage. 507 Campbell Bldg. E 2721.

34 PROFESSIONAL DIRECTORY (Continued)

MASSAGE

MRS. BARKER, MASSEUSE, VAPOR baths, chiropodist, 225 Howe. G 1661

OPTOMETRIST

JOSEPH ROSE, OPTOMETRIST, PHONE E 8014 for an appointment. 1317 Douglas

OSTEOPATHIC PHYSICIANS

DR. VERNON B. TAYLOR, REGIStered and licensed. 408-7-8 Belmont Building. Phone Empire 7822.

PATENT ATTORNEYS

ERNEST E. CARVER, F.P.I.C.
Registered Canada and U.S.
Patents and Trade Marks in All Countries.
769 W. Pender, Vancouver. Phone Sey. 1252.

FETHERSTONHAUGH & CO.
Patents and Trade Marks
Offices Throughout Canada and U.S.
789 W. Pender, Vancouver. Phone Sey. 2786

PHYSIOTHERAPY

H. H. LIVSEY—Registered and Licensed, 218-9 Pemberton Building. G 3643

37 MISCELLANEOUS

SAWS, ALL KINDS, FILED, SET, gummed, etc. Phone W. Emery. 1567 Gladstone Avenue.

38 TO RENT—MISCELLANEOUS

FOR SALE OR RENT—STORE AND TWO Hudson's Bay lots, in Nanaimo. Apply 265 Haliburton Street, Nanaimo.

STORE LOCATION AVAILABLE, ADAPTable to any business, on Douglas Street, in the new Sussex Building. For full particulars, apply
THE ROYAL TRUST COMPANY
1202 Government St. Phone E 4126

STORE SUITABLE FOR LIGHT INDUStry. Rent $15. Alfred Carmichael & Co., Ltd., Real Estate, 1216 Broad Street.

40 FOR SALE—MISCELLANEOUS

40A BUILDING MATERIALS

SIDNEY SPEEDY SERVICE
IF YOU REPAIR OR BUILD A NEW fence it will pay you to get our price. Building materials of all kinds. Paint and builders' hardware.
SIDNEY LUMBER
Phone G 2515 2116 Government St.

ISLAND BUILDING SUPPLY COMPANY—Everything in builders' supplies. E 6212. 518 Fort, corner Langley

SHINGLES, HIGH GRADE (XXXXX). Dalziel Box Company. G 1422.

THE MOORE-WHITTINGTON LUMBER COMPANY, LIMITED
Established 1893
LARGE STOCK — RIGHT PRICES
Lumber, Millwork, Gyproc, Masonite, Insulex, Gypsum Wool, Shingles, Etc.

WALLBOARDS IN STANDARD MAKES. Fir panels in new embossed pattern. "Everything for building." R. A. Green Lumber Co., Ltd., 2920 Douglas. G 3613

40D FURNITURE

CHESTERFIELDS, NEW TERMS DIRECT from the warehouse. You save the overhead expense. Can be seen at Heaney Storage Company.

CHESTERFIELD AND ONE CHAIR, $21.50. New five-piece kitchen set, $12.50. Holland Bros., 733 Fort Street. E 0912.

A GOOD SELECTION OF USED FURNITURE
Also Antiques—At Lowest Prices
Delivery Free in City
REID'S FURNITURE
1317 Broad Street Phone E 6952

50 DRESSERS, CHIFFONIERS AND chests of drawers, from $4.50 to $25. J. M. Willows, 706 Johnson Street. Phone G 4424. Better class used furniture store.

OFFICE AND STORE EQUIPMENT

DESKS, CHAIRS, FILING CABINETS, etc., new and reconditioned. Diggon-Hibben, Ltd., 1210 Gov't St. G 8194

40E MUSICAL INSTRUMENTS

CRAIG MAHOGANY PIANO AND STOOL, fine tone, excellent condition, cheap for cash. F 8942.

DRUMS AND TRAPS, $60. CELLOS, $50, $75, $100. Hicklins, 709 Johnson.

40F RADIO

FOR SALE—G.E. RADIO IN GOOD CONdition. Apply, after 6 p.m., 1201 Fort Street.

FOR RADIO SERVICE OF QUALITY ring George Music Store. E 4421

RADIOS FOR HIRE, WEEK OR MONTH. Radios repaired, tubes tested free. Aaronson's, 1328 Government. G 4722

8-TUBE DICTATOR RADIO-PHONOgraph, in good working order, $39.50, $5 cash, $1 a week. B.C. Electric Radio Department, Douglas Street Store.

40H NURSERY STOCK, PLANTS, ETC.

LAYRITZ NURSERIES, LIMITED
Order Now
FOR SPRING PLANTING
IF IT GROWS, WE SELL IT
IF WE SELL IT, IT GROWS
750 Fort Street Phone G 2733

40K BICYCLES AND MOTORCYCLES

BICYCLE SALE — 30 BICYCLES, $14.50 to $16.75. Balloon tire bicycle, $34.50, with wides. Expert bicycle repairs, moderate prices. Aaronson's, 1328 Gov't St.

DISTRIBUTORS FOR C.C.M. PERfect, Raleigh and Paragon bicycles. Sold on easy terms to suit every individual. We invite you to inspect our stock of new machines, together with many rebuilt models. Peden Bros., Ltd., 1410 Douglas. Phone G 5911

ROBINSON'S FOR BICYCLES — WE have both new and rebuilt bicycles. These can be bought on terms if desired. We also have a first-class repair shop to handle repairs to bicycles, tricycles, wagons, scooters, carriages, etc. 1320 Broad Street, opposite Colonist. Phone E 6212

F. H. HARRIS & CO., LTD.
Bicycles and Sporting Goods
738 Fort Street, Next to Ray's G 7824

40L STOVES AND RANGES

FOR SALE — USED HOT-WATER FURnace, suitable for large house or greenhouse. Cheap for cash. Box 3768, Colonist.

FOR SALE — McCLARY KOOTENAY range with Miracle sawdust burner, perfect condition. F 3329

KEEP THOSE COLD ROOMS WARM with Iola the Heater; burn 24 hours on one gallon kerosene. Cost only $19.50. We will recondition your old one at a small charge. Coast Hardware, 1418 Douglas Street.

NEW AND USED RANGES, OIL Burners. Mann's, 740 Fort. E 2122

NEW AND USED RANGES, FURNACES, sawdust burner, boilers, etc. We repair and install. Southall, 1321 Government Street.

RANGE CASTINGS STOCKED FOR most makes. B.C. Hardware, 718 Fort Street.

SMALL SIX-HOLE RANGE, ENAMEL back, thermometer, copper coil, $37. Carter's Stove Store, 822 Fort St. E 3511

SMALL RANGE AND OIL BURNER, complete, cost $126, sacrifice $69.50. New condition. Box 3803, Colonist.

USED RANGES, WOOD, COAL, GAS, electricity and oil. C. J. McDowell, 1000 Douglas Street.

500 STOVES WANTED — BEST CASH prices paid. Call Peden's Stove Store. E 1451.

40X MISCELLANEOUS

A 28-PIECE WILLIAM ROGERS DINNER set and a 34-piece china set. While they last, for $14.95. 50c weekly. Rose's, Ltd., 1317 Douglas St.

AGRICULTURAL LIME, TON OR SACK. Large white or grey rock, for rock garden, by the yard. Victoria Lime, Belmont 59M.

APPLES—SEVERAL VARIETIES. YOUR choice 75c per box. Bring containers. Tanner Bros., Tanner Road, Keating.

ALL MAKES SEWING MACHINES REpaired. Needles—oil. Taylor & Co., 728½ Fort.

A REAL DOUBLE LOAD OF CINDERS, $2. Old manure, rock, soil. G 3486

A BIG DOUBLE LOAD CINDERS, $2.75. Soil, clay, rock, manure. G 3584

BUY BEDDING AT FACTORY PRICES—Hotels, rooming houses, etc., special discount. Factory, 720 Fisgard St. E 0533

40 FOR SALE—MISCELLANEOUS (Continued)

COMPUTING SCALES FROM $50 UP. A. J. Worth, 711 Pandora Ave. E 1051

DRUM HEATERS — 90-GALLON DRUM size, completely made up, $14.50; 45-gallon drum size, completely made up, $9.50. Drum and fittings sold separately. Capital Iron & Metals, Ltd., 1824-32 Store Street. Phone G 2434

DURO MACHINERY DISPLAY. HICKman-Tye Hardware Co., Ltd., 544 Yates.

EXCEPTIONALLY FINE SHAPE—EASY vacuum washer (used). Snap. Taylor & Co., 728½ Fort.

ELECTROLUX, PRACTICALLY NEW, hardly used. Phone G 2125.

FOR LOOSELEAF REQUIREMENTS
All Special Forms Ruled and Made to Order. Also Blank Books of Every Description.
Ledger and Columnar Sheets, Binders and Files Carried in Stock
THE COLONIST
Commercial Departments
1211 Broad Street

FOR SALE—ONE NO. 5 HYDRAULIC ram, 100 ft. 2-in. galvanized pipe. T. Amos, Oldfield Road, Elk Lake.

HORSE MANURE, SOIL. Any quantity, delivered. Bray's Transfer, Ltd. G 7823

LADIES' and GENTS' Suits, Custom Tailored. Fit guaranteed. British cloths. $25 up. Murrell's Tailor Shop, 1115 Blanshard.

MURESCO NOW 70c PER 5-LB. PACKage. 18 beautiful tints. Harte-Andrews Paints, Ltd., 711 View St. G 4713.

ROLLS RAZORS $3.75. 26-IN. SUITCASES $1.50. 8-power prismatics $17.50, field glasses $6.75. 30-.30 rifle $23, .22 rifle $4.75, mudguards 39c, pedals 39c, Dunlop tires $1.10, inner tubes 60c, wide handlebars $1.75, boy's bicycle $12.50, radio tubes 75c, spectacles to suit any sight $2.75. Aaronson's Cut Rate Store, 1328 Gov't Street.

SEE IT ON DEMONSTRATION TODAY. The most modern of all oil-burning ranges, DUO-THERM. No wicks, no cleaning, turns the cheapest oil to gas and burns all of it, and gives you the steadiest heat and lots of hot water. Thousands of satisfied owners. Come in today and see it burning. 100 per cent satisfaction guaranteed. Hurry to McLennan, McFeely & Prior, Ltd., 1400 Government Street. G 1111

WATERPROOF CLOTHING, CANVAS, oilskin and rubber, all sizes. F. Jeune & Bro., Ltd., 570 Johnson Street. G 4632.

WILL TRADE COAL BY SACK, BOTtles, rags and what have you. G 6343

ZEISS 8-POWER BINOCULARS, PERfect condition, $45, or best offer. G 2724

100 PER CENT PURE JERSEY MILK, delivered in time for breakfast. Riverside Dairy. G 3822.

41 WANTED—MISCELLANEOUS

A REPUTATION FOR PAYING HIGHest prices for rags, bottles, tools, stoves, furniture, or anything you wish to dispose of. We call anywhere any time. G 4752.

ANTIQUE JEWELRY—OLD GOLD, GOLD coins, plates, etc., for cash. Rose's Ltd., 1317 Douglas Street.

ANY QUANTITY OF USED ¾-INCH pipe. Phone E 0316

BOILER Repairs and Welding. Second-hand steam boilers bought and sold. C. Medricit, 516 Fisgard Street. E 2069

CASH FOR OLD BICYCLES OR PARTS. Call anywhere. G 4722

FURNITURE, RUGS, CLOTHING, TOOLS and ranges for cash, or will sell on commission. LONDON AUCTION, 919 Pandora. Phone G 2040

JUNK WANTED — TOOLS, BOTTLES, rags, furniture, stoves. E 0350 or E 0343. Call right away.

WANTED—SINGER HAND MACHINE, cheap. Will pay cash. Box 3786, Colonist.

WANTED — 1-3 OR 1-4 H.P. MOTOR. Must be cheap. Phone E 0556

WANTED—FEATHER OR DOWN CUSHions or beds. Phone F 6957

41A SWAPS

WILL TRADE GOOD USED RADIOS, all models, for wood or anything of a useful nature. Mr. Lew. E 1171

42 POULTRY AND LIVESTOCK

42A POULTRY AND SUPPLIES

BABY CHICKS READY. WHITE LEGhorns, R.I. Reds, B. Rocks, New Hampshires, unsexed or sexed. Write for prices. Lake Hill Poultry Farm, 1166 Union Ave.

JERSEY WHITE GIANT COCKERELS, good breeding stock. C. Whitehouse, Saanichton P.O. Keating 10Y

SELECTED Breeding Barred Rock cockerels, yearling hens, young pigs. Cedar posts. Rice, Old West Saanich Road.

42B HORSES

WANTED—HEAVY TEAM HARNESS OR logging harness. Box 3736, Colonist.

42C CATTLE

BEST PRICES PAID FOR BEEF, HOGS, veal and canner cows. Hubbard. E 0868

EXCHANGE JERSEY GRADE COW FOR pigs. Box 3789, Colonist.

TWO YOUNG BULLS FOR SALE OR trade. Phone Belmont 29Q

YOUNG BULL, TWENTY MONTHS, quiet, well bred. Wallis, Holland Avenue.

42F DOGS

CAIRN TERRIERS OF MELITA PUPpies, $15 up. Raymond, off Carey. E 4081

PROTECT YOUR DOG FROM COLD weather. Dog coats from 75c. Pet Shop, 1412 Douglas Street. Phone G 5721

42G CATS

GOOD HOME WANTED FOR BEAUTIful part-Persian black female kitten. E 4074

42X MISCELLANEOUS

CLOVER AND TIMOTHY HAY, $19 DElivered; rye grass, $16.50. George Poison. Phone Keating 9X

CLOVER AND TIMOTHY MIXED HAY, $20 ton del. Keating 74X. Mitchell.

47 ROOM AND BOARD

A COSY HOME FOR ONE OR TWO. F 8617 between 2 and 7 p.m. 145 Gov't.

BOARD AND ROOM IN PRIVATE HOME. Reasonable. 505 Government Street.

FULL ACCOMMODATION, COMFORTable private home. Gentlemen. Close; garage. 1122 Collinson Street. F 1040

FRONT BEDROOM, SUIT TWO. TEN minutes to business. Board. G 7368

HAWTHORNDEN, 621 BURDETT—Central location. Excellent table. E 0255

IN PRIVATE HOME FOR BUSINESSMAN, moderate, central, garage. G 6191

PRIVATE FAMILY HOME ADVANtages. Moss Street, near car. Phone G 3157

PLEASANT WARM HOME, CONVENIently located. Suit business people or couple. F 8844

JAMES BAY COMFORTABLE HOME, good board. Winter rates. E 4629

ROOM AND BOARD, COMFORTABLE, warm rooms, close in, $25 a month. Phone F 9153

ROOM AND BOARD FOR GENTLEMAN, private home, near bus. Box 3805, Colonist.

VINDOBONA, 51 GORGE ROAD W.—Newly established, very comfortable home, continental cuisine, moderate. E 0606

1418 Harrison—Furn. or unfurn. Warm sitting-room, fireplace. E 9772

48 ROOM AND BOARD WANTED

WANTED—UNFURNISHED ROOMS AND board for married couple. Box 3728, Colonist.

49 ROOMS TO RENT

COLUMBIA ROOMS, PANDORA AT Broad — Housekeeping or furnished rooms. Hot and cold water. G 2315

OXFORD HOUSE, 749½ Fort—Housekeeping rms., h.-c. water, $2.50 wk. G 5198

YORK HOTEL, JOHNSON AT DOUGlas. Modern, comfortable, inexpensive.

49A FURNISHED

CECIL Hotel, 1322 Blanshard St. Rooms with or without bath, reasonable rates.

49 ROOMS TO RENT (Continued)

FAIRFIELD HOTEL, OPPOSITE CITY Hall — Comfortable Winter quarters. Well-heated rooms from $3. Housekeeping privileges. Props. Scruton & Nunn.

LARGE WARM LIVING-ROOM AND kitchenette, downstairs garage. Phone E 0047

RITZ HOTEL, 710 FORT—BEDROOMS, suites, housekeeping rooms, elevator, central. Reasonable rates. G 7158

TO RENT—BED-SITTING-ROOM, WITH adjoining kitchenette, convertible Chesterfield, constant hot water, one block from 8 cent bus, seven and one-half blocks from town. 1527 Camosun Street. G 6467

51 HOUSEKEEPING ROOMS TO RENT

CLIFTON HOUSE, L.H. OR SLEEPING, $2.50 week up. 1319½ Broad. E 8034

H. K. ROOMS, QUIET, HEATED, GOOD locality, close car and town. E 7079

LARGE FRONT H.K., $12. SINGLE, $10. 1119 Princess. G 3870.

430 DALLAS — H.W. HEAT, MODERN. Near car. Room $10. Suite $15. E 7462

51A FURNISHED

ATTRACTIVE HOUSEKEEPING ROOMS. Devonshire House. Inspect this warm quiet hotel for Winter comfort. 722 Fort St.

ATTRACTIVE SUITE, ALSO H.K. ROOM. Adults. 332 Douglas, near park.

AT "PENRYN," 1031 PANDORA. QUIET, warm, furnished housekeeping rooms.

AT PARK — QUIET, WARM, SINGLE. Kitchenette. 417 Vancouver. E 3485

AT 938 COLLINSON. CLEAN, WARM room, close in, reasonable.

BRIGHT, COMFORTABLE HOUSEKEEPing rooms, all conveniences. 441 Vancouver Street.

BED-SITTING-ROOMS, KITCHEN, REfined home, quiet. 307 Vancouver St.

COMFORTABLE ROOMS, LOVELY SITUation, block car, from $10, with private bathroom, $15. G 1070

COMFORTABLE, CLEAN ROOM CLOSE in, conveniences. 615 Vancouver St. E 6573

CLEAN, WARM ROOM, QUIET HOME, near Hudson's Bay. E 9952

CLOSE JAMES BAY HOTEL, WARM bed-sitting, kitchenette, garage. E 1626

FURNISHED TWO-ROOM SUITE. Modern. Garage. Adults. 1242 Fort.

FURNISHED HOUSEKEEPING ROOMS. Flats, cabins, $6 mo. up. 1036 Hillside.

WARM, CLEAN, BRIGHT, HOUSEKEEPing room, h.-c.-w. E 8503. 1157 Johnson Street.

1010 LINDEN. SMALL SINGLE ROOM, all found, $7.

52 HOUSEKEEPING ROOMS WANTED

52A FURNISHED

WANTED—HOUSEKEEPING ROOM ON the ground floor near town. Apply Mrs. M. Bruce, 1024 Vancouver Street.

53 FLATS AND APARTMENTS TO RENT

APARTMENT FURNISHED, TWO AND three rooms, from $14.50 to $25, close to High School. 1251 Pandora. Phone owner. E 2848

ALSA MANSIONS, FURN. OR UNFURnished, excellently serviced. E 0961

APARTMENTS — FULLY FURNISHED, self-contained, reasonable rates. E 5072

AT MONTROSE APT. HOTEL, FURnished suite, all modern conveniences.

ATTRACTIVE SUITE NEAR PARK, SEA, three rooms, $18. G 3161. 249 Cook.

BEAUTIFUL SUITE, FOUR ROOMS. New polished oak floors, living-room, other rooms and kitchen new inlaid linoleum, kitchen with tile sink, garage, close in. Rent $25. E 2211

BURDETT APTS., 855 VANCOUVER ST.—Unfurnished three-room apt. E 2143 or E 7174

BRIGHT, ATTRACTIVE, FIVE-ROOM unfurn. apt. Select dist. Oak Bay. Close bus, car, golf links. E 3286

CLEAN APARTMENTS, TWO AND THREE rooms, furnished, unfurnished. Low rentals. 503 Montreal.

DUCHESS APTS. — NICE FOUR-ROOM furnished suite. Very sunny. E 6940

DANDY APART., LOVELY LOCATION. Apply 1505 Elford. E 0538

FULLY MODERN TWO BEDROOMS, separate dining room, large living-room, all rooms with good view. In best part of Oak Bay. E 7725 or E 7174

FURNISHED OR UNFURNISHED, WELL heated. 340 Linden Avenue.

HARROGATE APARTMENTS, OAK BAY, for those wanting the best. E 9553

MONICA COURT — ESQUIMALT, FIVE rooms, electric stove, lovely garden, garage. E 2325 mornings.

MODERN BRIGHT UNFURN. 5-ROOM apart., including water, $28. E 6616

BEVERLY HOTEL
Next Door to Everything in Town
NOW IS THE TIME TO SELECT YOUR Winter quarters at the Beverly. All monthly rents include free gas, electric light, steam heat, unlimited hot water, large cosy lounge, fine elevator. Rooms furnished or unfurnished. Private bath. Also nicely furnished rooms for a day, week or month.
JAMES A. GRIFFITH
Owner and Manager Phone G 0278

NICE MODERN APARTMENTS FOR rent by day, week or month. On seafront, congenial surroundings. Apply to Mrs. Betts in person, 1785 Ross Street.

OAK BAY DUPLEX, CLEAN, FURnished rooms. G 2339

STOBART APTS., HEART OF BUSINESS, theatre dist., housekeeping and sleeping, elevator, fireproof; day, week or mo., reduced rates transients. G 1048. 745 Yates

SEACROFT—VICTORIA'S MOST BEAUtiful sea-view apartment. G 5111. Furnished or unfurnished vacancy.

THREE ROOMED FURNISHED COTtages, light and water supplied, $15 per month. Home Bungalow Auto Camp, 595 Gorge Road.

TREBARTHA APTS., View St. Unfurnished suite for rent. 424 Sayward. G 2012

1219 PANDORA—NEW MANAGEMENT. Warm sunny suite. Every convenience.

2 AND 3-ROOM SUITES, LIGHT, HEAT included. Scott Apartments. G 0258

55 HOUSES TO RENT

55A FURNISHED

A FOUR-ROOM, MODERN BUNGALOW, garage. 1815 Crescent Road. G 6478

FURNISHED, TWO BEDROOMS, DINing room, kitchen, phone, water, $25. 1251 Pandora Avenue. Owner. E 2848

OAK BAY, EXCEPTIONALLY WELL furnished house, six rooms, hot water heating. Six months or longer. No small children or domestic animals. Rent $75. References required. Yearwood, Stewart, Clark & Co.

SMALL Modern Cottages. Low Winter rates. Greenwood Park Auto. G 4248

55B UNFURNISHED

137 EBERTS ST. — Four-room bungalow, vacant February 1 ... $20
217 WETHERBY RD. — Five rooms, stucco, garage ... $20
310 LINDEN AVE. — Five rooms, walking distance ... $27.50
CORNER REACH AND BERESFORD — Five-room duplex, oil range, automatic ... $45
[illegible] WILMOT PLACE — Seven rooms, automatic heating, garden ... $42

PEMBERTON & SON, LTD.
625 Fort Street Phone G 8124

431 YOUNG ST. — 5 rooms ... $17.00
1627 FORT ST. — 6 rooms ... $17.00
740 VICTORIA AVE. — 8 rooms ... $27.50

P. R. BROWN & SONS, LTD.
1112 Broad Street Phone G 7171

DUPLEX, 6-ROOM, BATH, NEWLY DECorated, close in, $20. 1213 North Park.

MOVING, PACKING, STORAGE? PHONE Heaney's, G 1194. A representative will call and explain our service.

NEWLY DECORATED AND CLEANED, 7 rooms, bath. Four lots, fruit trees. Close to car and bus. $20. F 5568

SIX ROOMS, CLEAN, BEST LOCALITY, James Bay. Vacant Feb. 1. Rent $18. E 2968

SIX ROOMS, UNFURNISHED, GORGE, $18. Six rooms, furnished, $25. E 8412

TO RENT—477 FRASER STREET. ESQUImalt. Modern six-room house, h.w. heat, garage, $27.

55 HOUSES TO RENT (Continued)

6-ROOM BUNGALOW, $20; 7 ROOMS, $20; 7 rooms, $26; 8 rooms, $20; 7 rooms in Fairfield, $35; 3-room apartment, $32.50; 4-room apartment, $40, and many others. Apply George Randall, 1303 Douglas. G 7241

7-ROOMED HOUSE ON WATERFRONT—Excellent condition; large living-room; hot-water heat, fine sea view. Rent $30. Alfred Carmichael & Co., Ltd., 1216 Broad Street. Real Estate and Insurance.

935 HILLSIDE—FIVE ROOMS, BASEment, furnace. Rent $20. E 9833.

57 WANTED TO RENT—HOUSES

WANTED — THE LISTINGS OF YOUR houses, flats and apartments. Our rental department has tenants waiting. Prompt attention given to all listings. George Randall, 1303 Douglas St. G 7241.

65 AUTOMOBILES

65A FOR SALE

ALL SIZES USED TIRES IN STOCK, lowest prices. Red's Service Station.

WE'RE NOT CRASHIN' THIS NOR BUSTIN' THAT NOR SHATTERIN' THOSE

BUT WE'RE OFFERING REAL HONEST-to-goodness merchandise at a price that will stand comparison with anyone anywhere. Backed by our thirty-three years of fair dealings.

Check Our Prices and See if We're Not Right.

A FEW SAMPLES FROM OUR LARGE STOCK

1936 OLDSMOBILE SEDAN—In new car condition. Down payment ... $275
1931 BUICK SEDAN—Thoroughly reconditioned in our own shop. Down payment ... $160
1933 TERRAPLANE SEDAN — In tip-top shape inside and out. Down payment ... $195
1938 CHEVROLET MASTER SPECIAL SEDAN. Model 1219-S. Run only 2,400 miles. Down payment ... $325
1935 FORD TUDOR—Has had one owner since new. Down payment ... $185
1938 DE SOTO BUSINESS COUPE — Run only 5,000 miles and is Victoria's best buy. Down payment ... $350

MANY MORE TO CHOOSE FROM

BEGG MOTOR CO., LTD.
637 Yates Street 865 Yates Street
Phone G 1144
PLYMOUTH CHRYSLER
DODGE DE SOTO
"The Home of Certified Cars"

FULL PRICE
$135
FOR A REALLY GOOD SMALL 6 BUICK COACH. An ideal low-priced family car. This price includes 1939 licence. Good tires and battery.

JONES BROS. SERVICE STATION, LTD.
Corner Yates and Quadra Phone E 4021

FOR QUICK SALE, 1938 COUPE, $550. 1928 Model A Ford, $60. Cash. No trades. Revercomb Motors, 1205 Quadra Street. E 4931

FORD V-8, 1934, FIRST CLASS CONDItion, cheap for cash. Phone G 4070

HUPMOBILE 1929, FOUR-DOOR SEDAN, good tires, mechanically O.K., good appearance. This model is very well thought of and difficult to find. Price $250.
W. FRANK CAMERON AUTO PARTS
953 View St. Phone E 6632

HUPMOBILE 1930 FOUR-DOOR SEDAN. Good appearance. Four-wheel brakes, just relined, three new tires. A real bargain at $250. W. Frank Cameron Auto Parts, 953 View Street. Phone E 6632

JUNKIE AUTO WRECKER, E 7521. BEST prices paid for your car. Parts for all cars and trucks. 937 View.

ENGINE REBORING SPECIALISTS
STOPS OIL PUMPING, piston slap and restores new engine performance. $27.50 Up, Including Parts and Labor.
CHET DOWMAN'S SERVICE GARAGE
724 Johnson E 1411

USED TIRES ALWAYS STOCKED. REtreading new tires. Douglas Tire Service, 1725 Gov't St., cor. Herald. E 4111

WITH 1939 LICENCE, 1933 FORD V-8 Coupe, only $390. New battery. Perfect condition. E 2746

YOU'LL SAVE MONEY ON THESE USED CARS

$35 WHIPPET 6 SEDAN
$35 CHEVROLET COACH
$185 ERSKINE COACH
$185 DODGE SEDAN
$185 NASH COUPE
$195 PACKARD SEDAN
$250 STUDEBAKER SEDAN
$325 FORD V COACH
$395 CHEVROLET SPECIAL SEDAN
$465 PLYMOUTH COUPE
$482 PONTIAC COACH
$495 MORRIS COACH
$595 BUICK COUPE
$595 CHEVROLET STANDARD SEDAN
$695 CHEVROLET STANDARD SEDAN
$735 LAFAYETTE COUPE
$745 OLDSMOBILE DE LUXE SEDAN
$750 CHEVROLET MASTER DE LUXE SEDAN

WILSON & CABELDU, LTD.
828 Yates—E 8722 871 Yates—E [illegible]
Open Evenings

THE CAR YOU WANT AT THE PRICE YOU WANT TO PAY
VALUE GUARANTEED

$50 DODGE SEDAN
$60 CHEVROLET SEDAN
$125 PONTIAC SEDAN
$150 CHRYSLER SEDAN
$150 FORD ROADSTER
$165 BUICK SEDAN
$275 FORD FORDOR
$495 FORD V-8 TUDOR
$495 CHEVROLET SEDAN
$650 FORD V-8 COUPE
$775 FORD V-8 FORDOR
$825 FORD V-8 CLUB COUPE

NATIONAL MOTOR CO., LTD.
819 Yates Street Phone G 817[illegible]
Open Evenings

FORD COUPE	$35
FORD TUDOR	$165
AUSTIN 7 SALOON	$165
OLDSMOBILE SPECIAL SEDAN	$695
GRAHAM SEDAN	$795
CHEVROLET SEDAN	$795
PLYMOUTH COUPE	$825
DODGE DE LUXE COUPE	$845
PONTIAC SEDAN	$885

Many Others
THOS. PLIMLEY, LTD.
Est. 1893
1010 Yates Street G 7161

1930 MARQUETTE DE LUXE SEDAN. Radio, heater, defroster, trunk, with 1939 licence. $350.

SIX CARS IN FIRST-CLASS CONDITION with 1939 licences. Take your pick at $125

Chrysler, Chevrolet, Buses. Small Down Payment and Easy Payments.
SHURBURN & BYRNE
Cor. Pandora and Quadra E 09[illegible]

A Mart for Busy Readers—Property for Sale or Trade

TO OUT-OF-TOWN SUBSCRIBERS

Out-of-town subscribers who wish to answer advertisements in which only the telephone number of the advertiser is given, may mail their replies to The Colonist, and The Colonist will communicate such replies to the advertiser.

65 AUTOMOBILES
(Continued)

INSPECTION INVITED . . . COMPARISON
W-E-L-C-O-M-E-D!

PONTIAC SEDAN—Tires, body and motor all A 1. Why drive an unsafe car when you can have this one $145

BUICK SEDAN—Upholstery and paint like new. In A 1 mechanical shape $275

FORD V-8 PHAETON—All new tires and paint. Heater and de luxe equipment $495

FORD V-8 STATION WAGON—This combination passenger and light freight unit has become very popular $775

FORD V-8 FORDOR—Nearly new. Driven by one of our staff $975

CHEVROLET 1½-TON TRUCK—Good tires all around. Dual rear wheels. Reduced to $395

NATIONAL MOTOR CO., LTD.
819 Yates Street Phone G 8177
(Open Evenings)

OLDSMOBILE SEDAN—A beautiful car at the right price. To drive it is to want it $800

PONTIAC SEDAN—De luxe model with six-wheel equipment. First class in every respect $625

PACKARD SEDAN — Late six-cylinder, in new condition. Fully guaranteed. A great bargain in this model $1145

—Others—
BUICK, FORD, CHRYSLER, HUDSON, STUDEBAKER

DAVIS-DRAKE MOTORS, LTD.
Buick and Oldsmobile Cars, G.M.C. Trucks
Duncan Fort Street, at Quadra, Victoria

WE HAVE A LARGE SELECTION OF GOOD USED CARS
It Will Pay You to Look Them Over Before Buying

1937 DODOE SEDAN $795
1926 FORD DE LUXE SEDAN $650
1926 CHEVROLET LIGHT DELIVERY $75

BURTON & WILLIAMS MOTORS, LTD.
1001 Blanshard Street Phone E 9415
OPEN EVENINGS

JAMESON MOTORS FOR BEST VALUES IN USED CARS

1936 STUDEBAKER DICTATOR "6" DE LUXE SEDAN— Like new, for only $895
1937 TERRAPLANE DE LUXE SEDAN—Electric hand $895
1929 ESSEX COUPE— Very good $195
1928 FORD SEDAN $195
1927 OLDSMOBILE SEDAN $95
1929 BUICK SEDAN $195
1930 PLYMOUTH COUPE $225

EMPRESS SALES
FORDS! FORDS!
COUPES, TUDORS, SEDANS

FORD COUPE—12,000 miles, like new $699
FORD COUPE—Beautiful condition $599
FORD SEDAN—New top, good motor $199
FORD COUPE—New paint, good rubber $199
FORD SEDAN—Four new tires. Hurry $199
FORD TUDOR—Be early for this one. As is $99
Terms — OPEN EVENINGS — Trades
660 Yates Street Phone G 2812

2—BUYS—2
1927 CHEVROLET 4-DOOR SEDAN
Condition Very Good
$110
STAR 4 COACH
Runs Fine
$45
MASTERS MOTOR CO. LTD.
808 Yates Street Phone E 3541

ANOTHER SPECIAL
1935 FORD TUDOR — Reconditioned and reduced in price for $185 quick sale
WILLYS SEDAN— Price $125
CECIL EVE MOTORS, LTD.
Yates at Quadra

Pontiac Cars G.M.C. Trucks

1937 CHEV. SEDAN DELIVERY, $695. Hupmobile sedan, perfect shape, $495. 1937 Graham, supercharger, like new. Uptight and underbody hydraulic hoists. New and used parts for all makes of cars and trucks.
CLARKE & AUTO & TRUCK PARTS
931 View Street Phone E 8041

1930 FORD COUPE, WITH RUMBLE seat—This is a real good car that you will be unable to pick any faults with. $275. Mutual Auto Sales, 932 Johnson Street. G 3843.

1930 NASH SEDAN — NEW CAR CONDITION. Must sell immediately. $325 cash. E 9210 between 9 a.m. and 5 p.m.

1929 DURANT COACH—GOOD CONDITION. All round. What offers? Phone 141M, Colquitz.

1929 CHEVROLET COACH (GOOD) running order. $135. Phone G 2094.

1939 1½-TON INTERNATIONAL truck 2-unit sawdust box. 841 Pandora. E 5960.

1927 CHEVROLET TUDOR, IN REAL good shape. $75. Colquitz 297T.

1929 CHEVROLET COUPE A 1 SHAPE. Phone E 3291 or call 1357 Lyall St.

1931 ESSEX COACH. GOOD ORDER. $245, terms. E 8059.

66B WANTED

BEST CASH PRICE FOR YOUR CAR AT Empress Sales, 760 Yates. G 2812

CASH FOR YOUR CAR FOR WRECKING. Cameron Bros. 1340 Crasflower. F 4598

GET MORE FOR YOUR CAR AT THE Mutual Auto Sales, 932 Johnson.

CARS WANTED

WE BUY OUTRIGHT FOR CASH good used cars, 1930-1938 models.
JONES BROS. SERVICE STATION, LIMITED
Corner Yates and Quadra
Phone E 4021

67 BOATS AND LAUNCHES

BOAT ENGINES FOR SALE — BIG 4 Buick, Paige, Chrysler, 4 and 6 Dodge, Whippet, Jordan 8, Cameron Bros. E 8598.

EVINRUDE-ELTO OUTBOARDS, 5½ HP. H. Aylmer, at Jones Bros. Ltd. Good used motors. Also motors for rent.

THIRTY-EIGHT-FOOT CRUISER — TWO cabins, Chrysler engine, perfect condition, $1,800. Dick, 807 Beach Drive.

67 BOATS AND LAUNCHES
(Continued)

$475 BUYS 30-FOOT FISHBOAT, 12-H.P. Standard; $850 for 32-foot West Coast fishboat, Diesel engine; several engines. Enterprise Wharf.

75 BUSINESS OPPORTUNITIES

CONVERS-WILDERS CO., 621 BROUGHTON Street, the only firm in Victoria specializing in the sale of businesses.

EXCEPTIONAL OPENING — $20,000 turnover 1939. Quick sale, $3,750. 1120 Government.

FURNITURE STORE FOR SALE, GOING concern. Cheap rent. Excellent location. Selling as owner has other business interests and does not wish to be tied down to the store all day. Details, Box 3735, Colonist.

NINE-ROOM HOUSE WITH furniture, terms $2850
TWELVE-ROOM HOUSE, CLOSE IN. Fitted for housekeeping (without furnishings). On easy terms $1500
(With furnishings) $2400
GOOD CORNER GROCERY, good location $3300
DOWNTOWN CONFECTIONERY $2200
CROSS & CO.
Belmont House, 805 Government St., E 0622

AN IDEAL PROPOSITION
SUITABLE AS A NURSING HOME, rooming or boarding house, duplex apartments, etc. One mile from centre of city, quiet location, lovely sea view, nice large garden, exceptionally low taxes. Ten rooms, two bathrooms, two sunrooms. Now offered to settle an estate one-third cost. New roof, new paint, good condition in and out. Only $2,100, half cash. $2,000, all cash. "See Ray," c/o Roosevar Co., 110 Union Building.

SERVICE STATION AND REPAIR SHOP for client with approximately $2,000 to invest. Alfred Carmichael & Co., Ltd., 1216 Broad Street.

SEVENTEEN ROOMS, FURNISHED, good building, near in. Ready rentals. Snap for cash. Box 3798, Colonist.

WOOLEN GOODS, UNDERGARMENTS, accessories, novelties. Good tourist location. $1,200.

CORNER GROCERY BUSINESS—STOCK at invoice. Approximate price $1,000, or with revenue-producing building $1,600 extra.

GARAGE BUSINESS AND CAR SALES—$5,000.

CONFECTIONERY BUSINESS—$1,100.

CUT FLOWERS AND FLORAL DESIGN business, $1,100.

GROCERY BUSINESS—$600.

No Phone Information—
CONVERS-WILDERS CO.
621 Broughton Street

WANTED — ACTIVE BUSINESS PARTner to open branch of nationally-known firm. Equal investment, $2,500. Confidential. Box 2784, Colonist.

$1250 CASH — Modern 7-Room Furn. house, rev. $40 mo., living quarters. Total $2,250. Box 2029, Colonist.

76 EXCHANGE—REAL ESTATE

AN EXCEPTIONALLY GOOD DUPLEX, in a location that could not be excelled. Large suites, laid out with taste, capable of producing $75 or better per month. Owner will accept a good bungalow, preferably in Oak Bay, by way of exchange.

FIVE SEAFRONT COTTAGES ON A popular beach. Steady revenue of $126 per month. Owner will take an Oak Bay bungalow as part payment.
RALPH H. WILSON
206 Pemberton Building Phone E 9812

CHAS. F. EAGLES, NOTARY PUBLIC, conveyancer, 414 Sayward Bldg. G 3961.

HUNDREDS OF TRADES—ALEX PAGE, Room 6, 1122 Government St. E 2144.

77 LISTINGS CANCELLED

REAL ESTATE AGENTS—PLEASE NOTE that my property on Feltham Road has been sold. Mrs. W. J. Mable.

78 HOUSES FOR SALE

A BARGAIN
NORTH QUADRA DISTRICT-CITY
AN IDEAL DUPLEX PROPOSITION OR good family home. A 1 condition in and out. Eight rooms and bathroom, basement, furnace, laundry tubs, fireplace, new roof, double garage. Clear title. Only $1,850. Terms $450 cash or discount all cash. (Offers invited.)
L. M. ROSEVEAR & CO. LTD.
110 Union Bldg., 612 View St. G 6041

A REAL NICE SIX-ROOMED BUNGALOW, Fairfield District, on large lot. Basement, furnace, open fireplace, laundry with tubs, off kitchen, garage. Price only $2,100. Terms $900 cash, balance like rent. Robert Grubb & Co. Ltd., 212 Sayward Building.

A GOOD, SOLIDLY BUILT, FIVE-ROOM bungalow, 611 Gorge Road, in city. Open fireplace in living-room, nice dining-room, two bedrooms, full cement basement, furnace, corner lot, all in garden: $1,850. Owner, Box 2294, Colonist.

$2650 BUYS SEVEN-ROOM MODERN HOUSE, near Saanich High School, suitable for boarding; some rooms already rented. Terms arranged.

$2200 FOR A FOUR-ROOM BUNGALOW—Basement, furnace, garage and nice lot in garden. Taxes $20.

WE SPECIALIZE IN BUSINESS OPPORtunities, farms and rooming houses.
ISLAND INVESTMENT COMPANY, LTD.
1008 Broad Street Telephone G 7146

MODERN STUCCO BUNGALOW
CONTAINING FOUR EXCEPTIONALLY nice rooms and breakfast nook, concealed stairs to attic with room for additional accommodation. This little home contains every modern convenience, tiled bathroom, set-in bath, shower, etc., hardwood floors, full cement basement, furnace and laundry tubs, separate garage. Lot (50 x 125) all laid out in lawn and garden, and large oak shade trees. An unusually attractive property in first-class condition and complete in every respect.
PRICE
$4000
SWINERTON & CO., LIMITED
820 Broughton Street

FOUL BAY
FIVE-ROOM HOUSE — FULL BASEment and hot air heat, also separate garage. This bungalow is a little block from sandy beach and close to transportation. This comfortable little home can be purchased for $1800
$800 Will Handle With Mortgage on the Balance
For More Particulars See
Harold Lineham
JOHNSTON & COMPANY, LTD.
1214 Broad Street E 5241

FOR SALE—FIVE-ROOMED COTTAGE, recently built, with garden, some fruit trees, good water supply. Near school, P.O. and churches. Price, $1,150. Real Estate and Insurance Agent, C. WALLICH, Cowichan Station, P.O.

FOUR-ROOMED COTTAGE—FIREPLACE, electric, water, $450. Cordova Bay, G 2695.

HIGH QUADRA, LOW TAXES, SAANICH. Excellent bungalow with five rooms and hot water heating. Large garden lot with garage. Fine view. Price, on terms $2800
(Less for all cash)
JOHN GREENWOOD 1239 Broad Street

HOUSES BUILT ON INSTALLMENT plan. D. H. Bale, contractor, Fort and Stadacona.

A BARGAIN
TO SETTLE AN ESTATE
LOCATED IN THE POPULAR SMITH'S Hill District, high location, beautiful views. Extra-well-built stucco semi-bungalow, basement, furnace, laundry tubs, many special built-in features, oak floors, double garage, two bathrooms, fireplace, new roof. Low taxes. Clear title. About one-third cash. Only $1,895 all cash. (Offers considered.) See Ray, c/o Roosevar Co., 110 Union Building.

78 HOUSES FOR SALE
(Continued)

LOVELY SIX-ROOM MODERN STUCCO bungalow, waterfront location, first class condition. Large living-room with fireplace, spacious dining-room, wall-arcanised kitchen, three nice bedrooms, cement basement, furnace, garage. Lot 56 x 300 ..... $3750

SAANICH — MODERN SIX-ROOM BUNgalow. Three-piece bathroom, furnace, cement basement. Two lots $2100
See W. H. Hilton
CONVERS-WILDERS CO.
621 Broughton Street

REVENUE - PRODUCING PROPERTY—Attractive modern bungalow of six rooms, three lots, 60-foot glass-house (hot water heated), chicken houses, garage and other out-buildings, situated just outside city limits. Terms may be arranged $2750

OAK BAY BUNGALOW OF SIX ROOMS—Basement, furnace and garage. Oak floors in living-room. Open fire Barazin $2400

ALMOST-NEW FOUR-ROOM BUNGAlow with open fire, garage, etc. Nice bright rooms. Lines and blinds included $2100

CAFE BUSINESS FOR SALE — GOING concern in good location with moderate rent. Including fixtures, Frigidaire, etc. $650
A. S. MILLER
1309 Blanshard Street Empire 0822

SACRIFICE — SIX-ROOM HOUSE, OUTbuildings, fine repair, one acre of land, assorted fruit trees and logans, 1½ mile circle. $1,500. Empire Realty, 1008 Broad.

SIX-SEVEN-ROOMED HOUSES — GOOD investment. Real bargain. 1158 Mason. O 3895.

BARGAINS
THREE MODERN BUNGALOWS, FOUR and five rooms, in good condition. One in Saanich, others in city. This class of property is hard to get, but you can have your pick of these snaps. $1050 for each
LEE & FRASER CO., LTD.
1222 Broad Street Phone E 4723

FAIRFIELD DISTRICT
Reduced From $1,800 to $1250

WALKING DISTANCE, JUST OFF COOK Street, six-room bungalow, hot water heating, Title clear. Immediate possession. Details at office.
Exclusive Agents
H. O. DALBY & CO., LTD.
634 View Street Opposite Spencer's

$250 CASH PAYMENT ON LINE TO A reliable party. You can buy a five-room modern bungalow, Gordon Head district. Hardwood floors, furnace, full cement basement, chicken house and one acre of ground well planted in lawns and small fruits. A home you would be very proud to own. Total price only $2,450. Why pay rent?

$850 ON VERY EASY TERMS—A FOUR-room bungalow with a basement and general good condition, Equimalt district. Close to streets car.

$950—A SNAPPY LITTLE HOME OF five rooms, just off Fernwood Road, close High School. Just decorated throughout. Easy terms. Low taxes.

$150 CASH PAYMENT. BALANCE like rent. Taxes low. A five-room cottage, just off Cook Street, walking distance to City Hall. New plumbing and thoroughly decorated. You cannot afford to pay rent when you can buy a home of this kind on such easy terms.

$2750 — A SIX - ROOM BUNGALOW, Mount Tolmie, High location and large lot. Low taxes. Basement and furnace. We have had many inquiries for a home of this kind in this district. Here is your opportunity.
GEORGE RANDALL
1303 Douglas Street G 7241

$650—FULL PRICE FOR A 5-ROOMED bungalow. Good-sized living-room, 3 bedrooms, 2-piece bathroom, and kitchen. Nice lot with garage. Located in city close to street car and High School. A snap.

$2450—LOCATED IN CITY CLOSE TO school and car. New stucco bungalow standing on two lots. Living-room, open fireplace, 2 bedrooms, 2-piece bathroom, kitchen with tile sink, and all the latest improvements. Basement with furnace and garage. If you are looking for a swell little home cheap don't miss this.
E. E. HEATH
825 Yates Street Phone E 4041

ESTATE SACRIFICING AT $2,250 6-ROOM STUCCO SEMI-BUNGALOW, 2½ acres, 50 fruit trees, lies house Near Elk Lake. Alex Page, Room 8, 1122 Government Street. E 2144.

78A AGENTS' OFFERINGS

OAK BAY BUNGALOW
IN A MOST
ATTRACTIVE SETTING
THE HOUSE SITS ABOVE THE street on two lots, with a few oak trees and a most attractive garden, and is situate near the Municipal Hall, transportation, stores, schools, etc. It comprises a good-sized living-room with fireplace, den with fireplace, dining-room, two bedrooms with closets, bathroom with toilet, separate pantry and kitchen. The house stands on concrete foundation and has a hot water heating system. There is an outside garage. Some money must be spent on the house, so the owner is willing to let so at $3,900 or even less. If you are in the market for a home, investigate this.
THE ROYAL TRUST COMPANY
Real Estate Department
1202 Govt. St. Phones E 4128-E 3130

79 WANTED TO BUY—HOUSES

SMALL HOUSE, SAANICH, GORGE, James Bay. $200-$400 cash. F 8413, 1120 Government.

80 PROPERTY FOR SALE

FINE LARGE LOT ON GORGE ROAD, price $350. $50 cash, balance easy. Alfred Carmichael & Co., Ltd., 1216 Broad Street.

80D SAANICH

$375 DOWN PAYMENT AND BALANCE like rent buys a four-room bungalow, with cement basement and hot water heating. Situated in North Quadra Heights. Full price, $2,200.

$350 (TERMS) A LOT ON THE Gorge Road with fine view. Approved for National Housing Act loans.
SAANICH REALTY COMPANY
3588 Quadra Street E 9001

81 PROPERTY WANTED

BEST BUY—HOME OR STORE PROPerty. Private. Box 3764, Colonist.

EXCHANGE 1928 DURANT SEDAN FOR high building lot. Box 3785, Colonist.

82 ACREAGE FOR SALE

$1500 TERMS—COMFORTABLE five-room house, barn and chicken house, fruit trees, logans, etc., one and one-third acres choice soil, all cultivated. W. J. Gilliland & Co., 1203 Broad Street. G 5711.

86 FARMS FOR RENT

LEASE 3½ ACRES, 3-MILE CIRCLE, 5-roomed bungalow, barn, dairy, henhouse, garage, 2 cows, 25 pullets. Rent $30. Alex Page. E 2144.

TO RENT—APPROXIMATELY 140-ACRE farm, some cleared. Replies to Box 3778, Colonist.

Vicinity Jubilee Hospital
OIL-O-MATIC HEATING
Extremely well-built 6-room semi-bungalow, perfect condition inside and out. Downstairs: Entrance hall, large living-room with open fireplace, large dining-room, good-size kitchen. Upstairs: Three bedrooms and bathroom. Full cement basement, furnace, Oil-o-Matic heating, double garage (separate). Garden and good lot. Price $3150
Exclusively by
Arthur E. Haynes, Ltd.
728 Fort Street Phone E 3833

DRUG STORE FOR SALE

TENDERS will be received by the undersigned up to 2 p.m., Wednesday, February 1, 1939, for the purchase of the drug store, fountain, restaurant, etc., operated by TERRY'S LIMITED, 649 Fort Street, Victoria, B.C.
Inventory of stock and equipment may be examined at the store at any time during business hours, or at the office of the undersigned.
Tenders to be in double sealed envelopes marked on the outside "Tender on TERRY'S LIMITED."
Highest or any tender not necessarily accepted.
THE CANADIAN CREDIT MEN'S TRUST ASSOCIATION, LIMITED,
111 Bank of Nova Scotia Building,
Vancouver, B.C.

A REAL FAIRFIELD BARGAIN
We invite inspection of this lovely home with its large living-room which has a large fireplace, beamed ceiling and panelled walls, the den and dining-room similarly panelled; kitchen, pantry, back porch, hall; the upstairs has three large bedrooms, bathroom; and full cement basement with sawdust burner furnace. Take into consideration the double garage, one side of which is rented for $60 per year. Taxes $102.
Only $2200

GORGE BUNGALOW. Living-room with hardwood floor and fireplace, two bedrooms, kitchen, dinette, and back kitchen; high up and near Gorge water, no basement, nearly new. Priced $2000

A SEVEN-THOUSAND-DOLLAR PROPERTY
$3750 will buy it. Not a new house, but well preserved, so well built that it is good for fifty years. Tudor type of architecture; high ables. Six fine rooms. 1 bedroom and washroom down; 3 bedrooms and bathroom up. The living-room is large and well proportioned. The same applies to the reception hall. The replacement cost of the house alone would be around $6,500. There is a large lot with nice garden, ornamental and fruit trees.

$1200 buys good 5-room cottage of the better type. Well built, with pleasing appearance. Taxes $87.
Brouhton Street.
The B.C. Land & Investment Agency, Ltd.
922 GOVERNMENT STREET
Established 1863

P. R. Brown & Sons, Ltd.

CLOSE-IN FARM
FOUR MILES FROM CITY—Royal Oak district. Approx. 6½ acres in large and small fruits. 8-in-room house with cement basement and furnace. City water laid over whole property. Light, barn, stable, chicken house and garage. On main highway, close to schools and transportation. This choice property can now be purchased on very easy terms at the price of $3850

CADBORO BAY
A pretty five-room cottage, three bedrooms, ceiling with furnace. Fruit trees, etc. On two nearly fenced lots. All in good condition. Near post office and sea. Price, on terms $2100

SAANICH
A four-room cottage with open fireplace, bathroom, basement, two lots 50 x 170 each. Taxes $10. Close in. Price $1250

GORGE
We have several new bungalows for sale now under construction. Full particulars on application.
P. R. Brown & Sons, Ltd.
1112 BROAD ST. PHONE G 1171

7-ROOM HOUSE IN HIGH PART OF CITY FOR $1750
A commodious house, with a view of the sea. Contains large living-room with fireplace, dining-room, large kitchen, one bedroom downstairs. Upstairs are three bedrooms and bathroom, sleeping porch. Furnace and garage. Close to bus line
Christopher & Swayne, Ltd.
626 VIEW ST. PHONES G 1121, G 1122
Real Estate Insurance

GORGE ROAD—ATTRACTIVE HOME
8 Rooms, basement and furnace. Lovely garden, pretty setting. Ideal spot for tourists. Reduced 50%. Price $2600

BRICK APARTMENT HOUSE
10 Large suites (close in). Price right—a money-maker for man and wife. Full particulars only at our office.
Gillespie, Hart & Co., Ltd.
811 FORT ST. VICTORIA, B.C.

HIGH QUADRA
Five-room stucco, good garden and fruit trees. Separate garage. Hot water heat. High location. Taxes $35. Good buy at $2800. $1,000 cash, balance arranged.

EXCHANGE OR SALE
Three acres excellent land with seven-room stucco house. Basement, furnace, separate garage, nice garden, close to school and transportation. $3300 terms.
H. W. Miller & Co.
1218 Broad Street G 1651
Insurance - Notaries, Etc.

$2100
Close in, Fairfield bungalow in good shape, five rooms, full basement, furnace, garage, etc. Ten minutes to Post-office.

$2650
High Quadra, five-roomed bungalow, just completed. Oak floors, open fireplace, concrete foundation, fuel room (no basement), designed to avoid steps, separate garage.
Keisterman, Forman & Co
608 VIEW STREET

LOW TAXES
Situated within the 2½-mile circle, and comprising five rooms in excellent condition. Standing in a terraced rock garden, with fine view of the Olympics and Rocky Hills.
Price, only $1600
Don't Miss This Opportunity
MARA, BATE & CO., Ltd.
646 Fort Street Phone E 7184

COLES, HOWELL & CO., LTD.

LARGE HOUSE
ELEVEN ROOMS, CONSERVATORY and sleeping porch, basement. Suitable for boarding house. Half acre garden. Central position. Moderate taxes. Price includes blinds, curtains and some furniture.
Terms $2100

FIVE BUNGALOWS
ON THE SEAFRONT. STEADY RENTAL of $125 per month. A well kept-up property in a splendid residential location. Owner will sell or consider exchange for six or seven-room bungalow. Price $11,000

TRADE FOR COUNTRY
EIGHT-ROOM HOUSE, TWO PORCHES, dry basement and furnace. Near Central and High School. Will consider trade for country property, suitable for store preferred.
Price $2850

ROCKLAND AVENUE
DELIGHTFUL, MEDIUM-SIZE RESIDENCE, with grand view and attractive grounds. Living-room (30 x 18) with open fire. Library with open fire. Dining-room and usual offices and maid's room down. Four attractive bedrooms and two tiled bathrooms. Oil burning, hot-water furnace. Exceptionally well-arranged and well-kept property. To close an estate this valuable property is offered for immediate sale, on terms $7500

ISLAND HIGHWAY
BY LANOFORD LAKE, STANDING IN two acres of garden, fruit and shade trees. Modern bungalow, five rooms and bath. Hot water heating. Very attractive property $2500
Price reduced to
(Will trade for town bungalow.)
COLES, HOWELL & CO., LTD.
638 VIEW STREET G 1032

PEMBERTON'S

Near the Sea, Oak Bay
A lovely modern bungalow of 5 rooms, glistening oak floors, living-room about 18 ft. by 20 ft., up-to-date kitchen and bathroom, full-size basement, garage. The house is in a district of fine homes and built only eighteen months. Owner leaving Victoria authorized to offer at $3975
May we show you this house? Shown by appointment from our office only.

Cheap Acreage
100 acres, of which quite a few acres were cleared, but have grown up with small brush. Four-roomed cottage, barn, etc. Must be sold $600

Attractive Four Rooms
Two large bedrooms, living-room and built-in kitchen. New bathroom with shower. Nice lot, within one and one-half miles of postoffice. Taxes, $38. A snap. Terms can be arranged $850

NEAR NAVY YARD AND YARROWS
A very neat four-room cottage on two lots, complete with garage, garden and lawns. Close to centre of village but with extreme privacy. Electric light, electric pump, telephone. Terms can be arranged $900

SHAWNIGAN LAKE
Summer cottage of five rooms on lakefront. Close to centre of village but with extreme privacy. Electric light, electric pump, telephone. Terms can be arranged $900
Pemberton & Son Limited
FORT AT BROAD PHONE G 8124

GORGE DISTRICT
$1700 TERMS — Four-room bungalow, all new. Newly decorated inside, full cement basement, furnace. Two large lots, excellent soil. Taxes only $18. An ideal small home and good buy.

WALKING DISTANCE
$1300 TERMS — Six-room house in perfect condition inside and out. Separate garage (new). Let us show you this small family home.

FOUL BAY DISTRICT
FURNISHED OR UNFURNISHED
Fine stucco-roofed semi-bungalow in good condition and comfortably furnished for only $2650
Open to offers unfurnished. Basement, furnace, garage, hardwood floors in living-room, dining-room and entrance hall. Owner leaving for England must sell.
W. J. Gilliland & Co.
1203 BROAD ST. PHONE G 5711

Unbelievable but True
Modern eight-room stucco house, five years old, with oak floors, furnace, laundry room, Summer kitchen in basement, garage. One acre of beautiful lawns, gardens and oak trees. Taxes $30.
PRICE
$3500
Or with two acres $4000
YEARWOOD, STEWART CLARK & CO.
640 FORT G 1933

SELKIRK ARM
WATERFRONT HOME
Substantial six-room stucco bungalow with large rooms, two fireplaces, full basement, furnace, laundry tube and extra toilet. The water in the Arm is delightfully warm and sheltered. Owner will exchange for small home in Brentwood or Sidney, or will sell for $3750
$1,000 cash will handle
J. C. BRIDGMAN
604 Broughton Street Phone F 2331

INSPECT THIS
Seven large bright rooms, overlooking the water. Plate glass windows, large sunroom, hot water heating. Arrangement of rooms makes this one of the most attractive properties we have seen. This is a real home for someone wanting the best. A 1 condition throughout. Walking distance. Price $4200
Meharey & Company
LIMITED
674 Fort Street, Cor. Broad E 1147

REDWOOD NETTERS CAUSE MAJOR UPSET

Continued from Page 12

Fish; E. Young and D. Fernie vs. B. Murdoch and B. Baker; B. Mitchell and Lomas vs. J. Thomson and P. Macdonald.

9:00—G. McCall and T. Staples vs. E. Young and J. Muir; D. Morley and B. Barber vs. P. Sluggett and M. Sluggett; J. Taylor vs. D. Griffin; B. Cosh and S. Bichard vs. M. Barber-Starkey and P. Colclough; J. Cavenagh vs. N. Fleck.

9:30—Addison and D. Fish vs. C. Boyer and S. Skillings; M. Creighton and T. Staples vs. H. S. Flett and W. Dunbar; winners of B. Murdoch and Briscoe and J. Carrier and R. Knott vs. Hicks and J. Stewart; B. Baker and K. Meredith vs. P. Sluggett and J. Watt; B. Beaumont and D. Hincks vs. P. Macdonald and P. Colclough.

10:00—Winners of D. Cummington and H. Sharp and I. G. Keddie and R. Hoadley vs. winners of M. Creighton and T. Staples and H. S. Flett and W. Dunbar; winners of Addison and D. Fish and C. Boyer and S. Skillings vs. winners of G. McCall and T. Staples and E. Young and J. Muir; winners of B. Barber and K. Meredith and P. Sluggett and J. Watt vs. B. Murdoch and R. Hurdle; M. Sluggett and R. Knott vs. D. Fernie and G. Lane.

ENGLISH COTTAGE
Just a little bit of England transplanted to Victoria, this five-roomed cottage home has a truly English setting too. Close to the road, it is still private and secluded. With modern bathroom and kitchen plumbing it preserves its Old Country appearance. There is honeysuckle over the door, roses in the garden, and the price is
£430-0-0
Ker & Stephenson Limited
1121 GOVERNMENT STREET
PHONE G 1127

Very attractive four-room stucco bungalow. Tudor style, with one-third acre of land, on main highway six miles from city. Has separate garage, beautiful front garden, orchard, chicken house, etc. A snap at
$2650
List Your Property With Us
VAN DER VLIET, CABELDU & MAY LTD.
1212 Broad St. (Opp. Colonist) E 7174

QUADRA
Walking Distance
Not new, but in excellent condition, well-built five-room bungalow. Fireplace, basement, hot air furnace. Price $1500

SAANICH ROAD
Ready to move in, six rooms, all newly decorated. Basement, garage, two large lots, fruit trees. Price $1850
Newstead Realty
215-16 (SAYWARD) SCOLLARD BLDG.
PHONE E 1621

Maynard & Sons
AUCTIONEERS
Auction Sale
At Our Salesrooms, 731-733 Johnson Street
TODAY, 1:30 P.M.
Another Very Large Consignment of VERY SELECT AND WELL-KEPT
Furniture and Effects
Lot of Sash and Doors
Also, in part: Almost new 3 piece Chesterfield Suite and a very good Chesterfield with Chair to match, Coffee Tables, End Tables, Wall Mirrors, Dropleaf Tables with Chairs to match, Upholstered Chairs, Electric Radios, Drophead Sewing Machines, Electric Vacuum Sweepers, Occasional Chairs and Tables, Typewriter, Carpets, as well as Dining-Room and Bedroom Furniture of Simmons Beds, Dressers and Chest of Drawers, Bedroom Tables, Chairs and Rockers, Kitchenware, Ranges, complete Toilet Outfit, Garden Tools, Etc. Also the Personal Effects of several estates.
MORNING SALE AT 10:30
of Vegetables and Poultry including the Leghorn Pullets advertised for Wednesday, which were delayed.
NB—Watch for Next Week's Sales
MAYNARD & SONS - Auctioneers

AUCTION
London Auction Co.
Selling Tomorrow (Saturday) at 1:30 P.M.
At Our Salesrooms, 919 Pandora Avenue
Household Furniture
Of Every Description
Electric Vibrator (cost $85), Tent, Hammocks, Chesterfields, Walnut-Finished Beds, Dressers, Books, Tables, Chairs, Radios, Rugs, Sunroom Furniture, Gas Stoves, Imperial Coal and Wood Range, 10 Engravings, Beautifully Framed and Finished, Plated Ware, Dishes, Glassware, Kitchen Utensils, Very Fine Jacobean Hall Suite, Straight Office and Arm Chairs. Also 3 Exceptionally Good Men's Suits and 11 Ladies' Dresses (personal effects of an estate being closed out, all the same size). Etc.
Terms Cash. No Reserve. Phone G 2024
Goods May Be Received for This Sale Up Till 5 o'Clock Friday.
LONDON AUCTION COMPANY
In Charge.
NB—Plenty of space to park your car. See us for a successful auction.

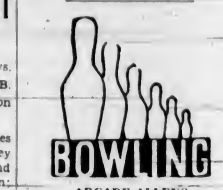

ARCADE ALLEYS
SENIOR FIVEPIN LEAGUE
Good Eats Cafe—H. Anderson, 615; T. McConnan, 613; D. Jones, 649; G. Davies, 569; B. Marshall, 724. Total, 2,184.
Arcade—D. Carley, 469; C. Kenney, 520; B. Proctor, 500; C. Chislett, 692; C. Bavaar, 542. Total, 2,722.
Good Eats Cafe won two.

Colonist—A. Benn, 558; H. McCallum, 490; E. Borde, 612; P. Welsh, 641; J. Housh, 583. Total, 2,882.
Elks—W. Norris, 568; A. Stokes, 593; W. Burkett, 550; A. Anderson, 720; R. Turner, 656. Total, 3,097.
Elks won two.

Busy Bee Cafe—N. Lerick, 585; J. Huxtable, 616; A. Porter, 618; P. Corcoran, 525; G. Andrews, 522. Total, 2,867.
George's Confectionery—B. Collins, 742; G. Dennstedt, 500; H. Hartnell, 560; G. Jacklin, 520; B. Collins, 524. Total, 2,856.
George's Confectionery won two.

OLYMPIC ALLEYS
CIVIL SERVICE LEAGUE
Minerettes—I. White, 311; E. Doherty, 343; M. Yeaden, 276; B. Hill, 201; E. Holman, 342. Total, 1,573.
Motorettes—J. Stewart, 362; F. Bourne, 291; J. Thorne, 216; M. Coates, 228; D. Bennett, 388. Total, 1,495.
Minerettes won one, Motorettes won one.

Toppers—J. Smith, 235; K. Burnes, 284; M. Winterbottom, 268; J. Wilson, 281; W. Chalk, 209. Total, 1,277.
Rookies—Alice Ruffell, 229; Rita Norris, 178; Charlotte Crawford, 255; Mary Metro, 172; Mace Thomson, 442. Total, 1,278.
Toppers won two.

PACKERS' LEAGUE
Union Packing Co.—J. Waters, 628; L. Warner, 493; W. Rowe, 538; F. Waters, 609; F. Pierr, 577. Total, 2,865.
Victoria Meat Market—H. Campbell, 504; W. B. Smith, 501; L. Hornsby, 600; Cy Smith, 470; Don McCaig, 535. Total, 2,610.
Union Packing Co. won two.

Spencer's Shorthorns—W. Wakeham, 489; O. Butcher, 570; D. Bradley, 668; A. Simpson, 385; L. Freer, 530. Total, 2,642.
Ray's Ltd.—G. Wakeham, 411; Andy Buchan, 473; John Washman, 586; Ed Ball, 498; Doug. Bourne, 464. Total, 2,422.
Spencer's Shorthorns won two.

Canada Packers Ltd.—P. Scott, 539; W. Adye, 394; H. R. White, 571; A. Nobbs, 537; H. Carphin, 624. Total, 2,885.
Burns' Shamrocks—H. Vinson, 482; R. J. Askew, 463; F. J. Glover, 525; J. H. Ford, 585; E. Condon, 525. Total, 2,580.
Canada Packers Ltd., won two.

Swift's Premiums—D. Donaldson, 472; B. House, 487; R. Rendle, 486; F. Boden, 453; W. Forre, 280. Total, 2,495.
Hudson's Bay Co.—C. Walton, 478; G. Brinson, 439; T. O'Connell, 547; E. Glover, 572; J. Gullaway, 481. Total, 2,517.
Swift's Premiums won two.

Nanaimo Kitchen—J. Normanton, 544; A. Hubbard, 615; H. Hubbard, 438; C. Atkinson, 595; K. Munn, 537. Total, 2,727.
Swift's Brookfield—J. Grinzulis, 457; S. Horsford, 516; A. Barnard, 490; W. Chisholm, 888; J. Lomas, 493. Total, 2,844.
Nanaimo Kitchen won two.

SENIOR TENPIN LEAGUE
Straith's, Ltd.—H. Paulding, 602; A. Riddell, 527; J. Howell, 563; T. Bowden, 625; J. Ferguson, 573. Total, 2,890.
Poodle Dog Cafe—S. Oldham, 531; F. Young, 592; A. Condon, 574; F. Barrie, 555; A. White, 542. Total, 2,792.
Straith's, Ltd., won two.

Watson's Men's Wear—J. Ferrie, 518; W. Johnston, 643; G. Gurr, 492; H. Jeanlouise, 510; L. Dion, 636. Total, 2,811.
Five Roses Flour—C. Steele, 522; G. Cliff, 585; H. Moulton, 558; A. Falk, 564; J. Quinn, 583. Total, 2,793.
Watson's Men's Wear won two.

WOMEN'S FIVEPIN LEAGUE
Radiantes—A. Mathews, 477

DAVID SPENCER LIMITED

GROCETERIA CASH AND CARRY

The Best Place to Shop

Nice Fresh Goods and Low Prices Make Satisfied Customers

Todd's Horseshoe Salmon, ½'s, per tin 15c
Todd's Tiger Salmon, ½'s, per tin 12c
Cute Salmon, ½'s, per tin 5c
Snowcap Pilchards 3 large tins 25c
Brunswick Chicken Haddie 2 tins for 25c
Columbia Freestone Peaches, halves, large tin, 19c

CLAMS, CLAM NECTAR, CRAB MEAT, COD FISH, FISH BALLS, HERRINGS IN TOMATO SAUCE, LOBSTER, SARDINES, TUNA FISH, OYSTERS, ETC.—SEE OUR FISH SECTION

Blue Mountain Pineapple, Slices, cubes or crushed, at 3 tins 25c
Golden Area Peaches (Australian), large tin 23c
Preserved Peaches, Pears or Apricots, 2's, squat 2 tins for 25c
Australian Pastry Flour—10-lb. cotton sack 29c; 5-lb. cotton sack 18c
Golden Area Peaches, 16-oz. tins 2 for 25c
Country Kist Pears, per tin 10c
Libby's Orange Juice 3 tins for 25c
Maple Leaf Bread Flour—49-lb. sack $1.45; 24-lb. sack 75c

FRUIT JUICES OF ALL KINDS

Brentwood Green Peas, 2's, tall 3 tins for 25c
Brentwood Bantam Corn, 2's, tall 3 tins for 25c
Ogilvie's Quick Oats, 14-oz. pkt. 7c
Brentwood Cut Green Beans, 2's, tall 3 tins for 25c
Country Kist Golden Bantam Corn, 17-oz. tins 3 for 25c
Spencer's Pork and Beans—18-oz. tins 3 for 25c
Swans Down Cake Flour, per pkt. 24c
Anna Lee Scott's Cake Flour, per pkt. 24c
Oxo or Bovril Cubes, large tin 19c
Quaker or Robin Hood Quick Oats, large pkt. 17c
Jameson's Tea, 1-lb. pkt. 48c; Jameson's Coffee, 1-lb. pkt. 35c
Aylmer Orange Marmalade, 16-oz. glass jar for 15c
Nabob Grapefruit, Orange and Lemon Marmalade, 4-lb. tin 39c
Columbia Pure Apricot Jam, 4-lb. tin 37c
Nabob Pure Strawberry or Raspberry Jam, 4-lb. tin 49c
Libby's Cooked Spaghetti, 15½-oz. tins at 3 tins for 25c
Libby's Vegetable or Tomato Soup at 4 tins for 27c
Libby's Tomato Juice, 25½-oz. tin 10c; 10½-oz. tin for 5c
Libby's Tomato Catsup, per bottle 13c
Maggie Soup, all kinds, per pkt. 5c
Cream of Wheat, per pkt. 19c
Scroggie's Famous Health Food, per sack 25c
Clark's Tomato Juice, 21-oz. tin 8c
Shredded Wheat Biscuits 3 pkts. for 27c
I.B.C. Graham Wafers, 1-lb. pkt. 13c
Nabob Chicken (boneless), per tin 25c
Nabob Pork and Beans, in Tomato Sauce, large tin 12c

HEINZ SPECIALS
Cooked Macaroni, 16-oz. tins, at 2 for 27c
Tomato Ketchup, large bottles 19c
Cream of Tomato Soup 10-oz. tins 3 for 25c
Strained Food, all varieties, 3 tins for 25c
Cowan's Breakfast Cocoa, 1-lb. tin 25c
Dutch Cocoa, 1-lb. bag 10c
Crisco, 1-lb. tin 20c
Red, White and Blue Toilet Rolls 2 for 5c
Cow Brand Baking Soda, 1-lb. pkt. 10c
Spencer's Malt or White Vinegar, large bottle 25c
Spencer's Rice or Wheat Puffs, per pkt. 7c
Ready-Cut Macaroni, 2-lb. bag 14c
Red River Cereal, pkt. 20c and 39c
Purity Salt, plain or iodized, per shaker 5c
K-9 or Ballard's Dog Food 3 tins for 25c
El-Rancho Corned Beef, per tin 12c
Campbell's Tomato Soup 3 tins for 25c
Old Dutch Cleanser 3 tins for 25c
Lifebuoy Soap 3 bars for 19c
P. & G. or Pearl White Soap 3 bars for 10c
Royal Crown Soap 3 bars for 10c
Sunlight Soap, per bar 5c
Rinso or Chipso, per pkt. 19c
Lux Toilet Soap, per cake 5c
Condi French Castile Soap, 4 large cakes 25c
Spencer's Malt Special—1 tin malt, 1 pkt. hops, 1 oz. gelatine, 3 lbs. Demerara sugar, 1 yeast cake, All for $1.30
Manitoba Pure Honey, 4½-lb. tin 45c
B. & K. Oatmeal, fine, coarse, or medium, 5-lb. sack 24c
White Clover Honey, 4-lb. tin 45c

Kkovah Custard Powder, 1-lb. tin 21c
Kellogg's All-Bran, large pkt. 19c

SPENCER'S TEA AND COFFEE
Rich Family Tea, per lb. 55c
Breakfast Blend Tea, per lb. 43c
Quality Tea, per lb. 40c
Diamond "S" Coffee, per tin 37c
Fresh Roasted Coffee, per lb. 23c, 25c, 33c

Grape-Nuts Flakes, per pkt. 8c
Dr. Jackson's Lishus, Bekus or Roman Meal, per pkt. 28c
Gillespie Maid Breakfast Cereal, per pkt. 24c
King Oscar Sardines 2 large tins 25c
Crax Butter Wafers at, per pkt. 21c and 14c
Saanich Clams 2 tall tins 25c
Robin Hood Quick Oats, 6-lb. sack 28c
Five Roses, Purity or Royal Household Flour, 49-lb. sack $1.55; 24-lb. sack for 80c
Brill-Tack Rye Bread, per pkt. 12c
Ormond's Soda Biscuits, large pkt. 14c
Nabob Jelly Powder 3 pkts. for 10c

BISCUIT SPECIALS
Chocolate Crunch Wafers at 2 doz. for 15c
Meltaway Creams, per lb. 20c
Christie's Ginger Snaps, per lb. 16c

Jell-O, all flavors 3 pkts. for 17c
Sunny Boy Cereal, per pkt. 18c
Wheaties, per pkt. 20c
Canada Corn Starch, per pkt. 9c
Robin Hood Wafer Flake Oats, per pkt. 13c
Kellogg's Rice Krispies, per pkt. 11c
Kellogg's Corn Flakes 3 pkts. for 24c
Peanut Butter, per lb. 10c
Bring Your Own Container

SHOP AT SPENCER'S AND SAVE

WHILE QUANTITIES LAST!

DOMINION HAS PART TO PLAY

Sir Robert Holland Addresses Rotary Club on Canada's Responsibilities

Taking as his subject, "Dominion and Power," Sir Robert Holland applied the term to the situation in Canada and outlined some of the problems that faced the Dominion in an address which he gave before the Rotary Club at yesterday's luncheon in the Empress Hotel.

The speaker referred to the advancing of the idea that Canada was in a fortunate position, isolated from warring parts of the world, with the suggestion, "Why should Canada be drawn into trouble?"

Sir Robert met this with the counter suggestion that the pages of history altered very rapidly at times. He alluded to the danger that Japan, Russia and Germany, all prospective enemies, might turn towards the American continent. Canada should reach to broader and better things in the interests of world peace.

PARTNER IN EMPIRE

The speaker referred to the statement that Canada was a self-governing nation, but said that the powers possessed by Canada had developed in late years along this line. It was after the country had taken its part in the Great War and became a party to the Peace Conference that the fullest power under this category was attained. As a member of the British Commonwealth of Nations, she was a full-fledged partner in the great Empire and responsible for upholding the principles upon which the Empire stood.

Dealing with the so-called foreign policy of Canada, the speaker said that this term was somewhat misleading.

One had to understand something of the foreign policy of Great Britain. This had to be modified from day to day as circumstances changed and the agreement of Parliament to these changes had to be obtained.

Sir Robert alluded to difficulties that interfered with the working out of a definite policy in Canada. One of these was the dual nationality in the country; another was the preponderating influence of the various sections of the United States bordering on the Dominion, while another was the troublesome question as to the Federal powers and the residuary powers.

Court of Appeal

Victoria Sittings

Rex (R) vs. Bernard Horsfall (A) — The Court of Appeal yesterday dismissed the appeal of Bernard Horsfall against his conviction at the Vancouver police court on December 23 on a charge of being in the possession of an overcoat, knowing the same to have been stolen. At the trial before Police Magistrate H. S. Wood, Horsfall gave evidence to the effect that the overcoat had been given to him by two men in an automobile when he helped them with their car, which was stalled. His explanation was not accepted, and he was sentenced to six months.

On the hearing of the appeal, the appellant stated that the police had held the coat for some weeks and then, since no one claimed it, gave it back to him; that he took it away and pawned it, and that later on when the police discovered that it had been stolen, he was arrested for being in possession of stolen goods, knowing them to have been stolen. He also said that the prosecutor was prejudiced against him. There being no substantial argument against the conviction, the appeal was dismissed.

The appellant appeared in person. R. C. Lowe for the respondent.

Rex (R) vs. Emil Kurvi and Edward Glawson (A). — The Court of Appeal reserved judgment yesterday at the close of the hearing of the appeal in Rex vs. Kurvi et al. The appellants were convicted at Vancouver by Police Magistrate H. S. Wood on a charge of keeping a common gaming house. The place was the Western Club, of 26 Hastings Street, Vancouver. Card players were charged 10 cents an hour for the privilege of playing, which was a lawful charge under the Criminal Code. In the card room there was a notice that no unsupervised games were permitted, and the players were required to pay a fee to the supervisor. The club nominated the supervisors and outlined their duties. On behalf of the appellants, however, it was submitted that during the games the supervisors were servants of the players and paid as such by them. The club also required fresh cards to be purchased from time to time by the players, and on the sale of cards the club made a profit. The police magistrate held that in effect an indirect fee in excess of the fee of 10 cents an hour, authorized by law, was being charged the players for the right or privilege of participating in the games. The appellants appealed to the Court of Appeal on the ground that the conviction was wrong in law.

Knox Walken, K.C., for the appellants.

R. C. Lowe for the respondent.

PEREMPTORY LIST FOR TODAY

M. Desbrisay et al. (A) vs. Canadian Government Merchant Marine, Limited, et al. (R)—two appeals.

DAVID SPENCER LIMITED

Make Your Mantel More Attractive With a Handsome

CHIME CLOCK

A Mantel Clock that will suit your mantel will be easily chosen from the many designs and values now on display in our Jewelry and Silverware Store.

MANTEL CLOCKS with Westminster Chimes. Made in new design, finished in walnut. A choice at $20.00 to $35.00
MANTEL CLOCKS with either Westminster or St. Michael Chimes—easily switched so you may hear either chime. Each $29.75 to $49.50
EIGHT-DAY MANTEL CLOCKS with hour and half-hour strikes. Neat designs. From $12.95
NEW FOURTEEN-DAY MANTEL CLOCK that strikes the hour and half hour on two tubular gongs. Attractively designed. Each $14.95
EIGHT-DAY DESK CLOCKS with bronze finish. A variety of patterns. From $10.95
BOUDOIR CLOCKS in chrome, bronze or gilt finish. A variety of designs. Time or alarm models. Priced from $1.95 to $10.95
"WESTCLOX" ALARM CLOCKS—
Big Ben Loud Alarm $2.95
Big Ben Chime Alarm $3.95
Baby Ben Alarm $3.50
Other Models as low as $1.45
EIGHT-DAY KITCHEN CLOCKS in a variety of designs and colorings $2.95 to $3.75

—Jewelery Store, Arcade Bldg. Government and View Streets

FOR BETTER LIGHT — BETTER SIGHT—USE

EDISON MAZDA Lamps

GUARANTEED

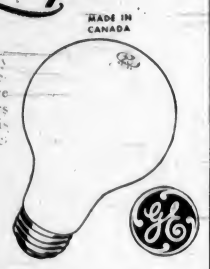

We have proved the durability of Edison Mazda Lamps—because of the satisfactory service they have given our customers for many years. Each lamp is tested before it leaves our Electric Department. Offered in any power desired.

15, 25, 40 and 60-Watt Lamps, inside frosted. At, each 20c
75 and 100-Watt, Inside Frosted Lamps, each, 25c
150-Watt Inside Frosted Lamps, each 30c
Clear Lamps, 25, 50 and 100-Watt, each 35c
25-Watt Lamps, colored candle shape, each 25c
25 and 40-Watt Colored Lamps, each 30c
100, 200 and 300-Watt Trilites, each 90c
7½-Watt Night Lights, each 13c

Reading and Desk Lamps

A Choice of Several Designs

Goose-Neck Desk Lamps $2.10 to $3.50
Utility or Reading Lamps, each $2.50
Combination Smoker Set and Reading Lamp at $2.50
Pin-Up Lamps, large assortment $1.95 to $3.45

—Electrical Dept. Lower Main Floor

Celebrated Waltzes

By Strauss

Played in the "Great Waltz"

"Tales From the Vienna Woods"
"Morning Leaves"
"Die Fledermaus"
"Wine, Women and Song"
"Artist's Life"
15c EACH 2 for 25c

—Music, Lower Main Floor

CANDY SPECIALS

Today and Saturday

Fresh Toasted Marshmallows, a lb. 15c
Black Mint Balls, a lb. 19c

—Candy, Lower Main Floor

Martha Washington

DRESSES and Smocks

In New Styles and Colors for Spring

MARTHA DRESSES—Two particularly attractive numbers in misses' sizes. They are border designs in gay floral patterns on light grounds. Also smart models in sizes 36 to 44. Priced at $1.98

MARTHA SMOCKS—Clever new styles for present and Spring wear. So practical to slip on over a good dress—so pretty at the office or in the garden. Priced at $1.98 and $2.95

Whitewear, 1st Floor

COMFORTERS THREE SPECIAL VALUES TODAY

All Greatly Reduced

FEATHER-DOWN COMFORTERS—Well filled and covered with rich, floral cambrics—made very attractive with satin panels in contrast.

COMFORTERS Regular $7.95 for $5.95
COMFORTERS Regular $11.95 for $8.95
COMFORTERS Regular $12.95 for $9.95

FEATHER-FILLED BED PILLOWS—Plumply filled and covered with grey ticking. Special value, each 89c

—Staple Dept., Main Floor

No Turning

by Kathrn Bemis

Author of "Love In Danger," "Adventure In Love," Etc.

CHAPTER LVII

Kay, whirling through the streets in the taxi, had managed to count the bills in her purse. She had twenty-five dollars and her cheque book showing a small balance in a Deweyton bank. This would see her through nicely, if she were careful, until her next allowance from Buenos Aires was due.

For three whole weeks she would revel in freedom! Three weeks! Three weeks before she must marry Webb Taylor! No one should discover where she was staying. In fact, at this moment—she had no idea where that blessed haven would be.

She soon was hurrying through the station. She came to the ticket windows, laid a bill before the man behind the wicket, saying, "This much train fare, please—with compartment."

He flashed her a glance. hesitated.

She flushed, but stood her ground.

"It's—it's sort of dare with myself," she felt compelled to explain.

He grinned in friendly appreciation. "I can just about route you to Kansas City on this amount."

"Fine! I like that town."

He soon handed her a long strip of green ticket, remarking "The train should be in the shed now."

"Thank you," she said, rushing away.

She followed a redcap to her car. As she tipped him at the door of her compartment, she was inclined to get off this train, retrace her steps home. Before she could thoroughly translate this impulse to action, the train began moving slowly and smoothly out of the shed. There was a lulling element in its motion, and suddenly she was glad she had yielded to the rash resolution to run away.

She began settling herself for the remainder of the night, all at once realizing how tired she was, too tired for the indefiniteness of this trip to worry her. At least she would be alone; by morning she would be able to concentrate clearly upon her problems. This was nearly impossible to do at home, where there was so much social hubbub. Even when she shut herself up in the house, there were innumerable telephone messages to be answered, mail, all sorts of household arrangements to be met.

Yet when she squarely faced her reason for running away, she was forced to acknowledge that there was only one big reason. That was Chuck. But surely this was reason enough. He was the only man she had ever met who merited such attention, the only man whose love could dominate her very existence. And now——

In Kansas City she was even more restless than before. She looked from her room in a centrally located hotel to the kaleidoscopic street below. There were the same sort of traffic jams, milling crowds, motor horns, street cars, police sirens that she knew at home. There were busy traffic cops, intriguing shop windows filled with feminine wearing apparel, colorful florists' blooms. Newsboys' yells were as raspy as those in Deweyton. All the noise, smell, motion associated with big cities was here.

She decided to let her mental tangles go hang for at least a whole day. She would go out and browse around, infuse herself with all the interesting sights this city had to offer.

She engaged a taxi for the day and soon was riding through the down town district, getting a view of the skyline from a viaduct leading into Kansas. Then she was driven on out through Penn Valley Park to the Plaza district and to the William Rockhill Nelson Gallery of Art.

She remained here for two hours, hypnotized by the creative ability of the old masters. The imaginations of Rembrandt, Corot, Gainsborough, Reynolds, men who had set their emotions in oil for all the world to anatomize, made her troubles immaterial by contrast. Who was she to take the problem of love so seriously? What had she ever done to make the world one iota better for having sustained her for twenty-two years? Was loving so great a part of this world's plan? Had these masters loved, had they been torn and tortured by love?

(To Be Continued).

TAKE THE LEAD OUT OF YOUR LEGS

Get Oxygen in Your Blood and You'll Get the Pep that Sends You Bounding Up the Stairs

People who smother to death die because oxygen has been completely cut off from them. Just as surely you are slowly smothering if your blood lacks red corpuscles. Red corpuscles are your oxygen-carriers. They carry the oxygen you breathe in to every part of your system. Without enough oxygen-carrying corpuscles, your kidneys, liver, stomach and bowels slow down. Your skin gets pale, flabby, often pimply. Your nerves may become jittery — you tire quickly — feel depressed.

What you need is Dr. Williams Pink Pills. These world-famous pills help make more and better red corpuscles and thus increase the oxygen-carrying power of your blood. Get Dr. Williams Pink Pills today at your druggist. See for yourself how quickly this time-proven blood-builder will help give you back your pep. Copr. 1938, G. T. Pulford Co., Ltd.

OBLIGING

Immigration Official—"I'm sorry, but there's been a mistake here. We've got your hair down as dark instead of blonde."

Modern Young Lady—"Oh, that's all right. Will you alter it, or shall I?"

Watch your dog GROW fitter-every day

SPRATT'S

March of Time (Canine) in rhyme .....

In the days when he's growing
and chewing up mats
As he grows—he gets "knowing"
(no chasing of cats!)
And to-day he is showing
great pride in *his* brats,
Comes a day—steps are slowing
(please only *soft* pats)
Still *no* puffing or blowing,
thanks be to his SPRATT'S!

SPRATT'S

Trade Enquiries to: Scott, Bathgate Co., Ltd., 1150, Hamilton Street, Vancouver. T. A. Breyerton, 572, Michigan Street, Victoria, B.C.

A Few Curls

Strategically placed may tide you over until time for your Spring permanent.

AVALON BEAUTY SHOP
1104 DOUGLAS ST. PHONE G 6522

"THE SHOE PINCHES"

"When the shoe pinches," wrote a French humorist, "écherchez la femme!"

The modern witticism was an allusion to an old story that the Greeks had for it, and to which we are indebted for this figurative phrase.

The tale as told by Plutarch concerns the Roman general, Lucius Aerailius Paulus, who about two hundred years before the birth of our Lord, divorced his wife—and was thereupon greatly blamed and criticized by his friends.

"Was she not fair?" they inquired accusingly; and he admitted that she was.

"Was she not chaste?" they pursued; and he concurred that her virtue was unassailable.

"Was she not fruitful?" they pressed, and he affirmed the truth that she was.

"Why, then, did you leave her?" they quizzed.

For answer, he took off one of his shoes, showed it to his inquisitors, and demanded:

"Is it not new?" which they said it obviously was.

"Is it not of good quality?" of which they raised no doubt.

"And is it not well made?" which they grudgingly admitted was not moot.

"Yet," said the Roman general, "it hurts, and none of you can tell where it pinches me."

TOO COMPLICATED

"Your English language," sighed the young Frenchman, "will drive me mad!"

"What's worrying you now, Pierre?" asked his British friend.

"I will never understand it quite," groaned Pierre, "although I try so hard! Yesterday my English employer said to me: 'Do not waste the electricity, please. I do not want to have a heavy light bill!'"

"I bought an engagement ring here three days ago," said the young man to the assistant, "to exchange it?"

"Yes, and for what would you like?"

"A revolver and one bullet, please!"